BEAUFORT, SOUTH CAROLINA

RNAV (GPS) RWY 5

WAAS Chan 90095 W05A	APCH CRS 047°	Rwy ldg 12,202 TDZE 37 Arpt Elev 37	AL-916 [USN]	BEAUFORT MCAS (MERRITT FLD) (KNBC)

RNP APCH - DME/DME RNP-0.3 NA

RADAR required.

* When ALS inop, increase vis to 1 mile.

SALSF

MISSED APPROACH: Climb to 3000 direct HOWEL and hold, continue climb-in-hold to 3000.

ATIS ★	BEAUFORT APP CON	TOWER★	GND CON	CLNC DEL	ASR/PAR
279.525	125.125 292.125 (ABV 3000) 123.7 269.125 (3000 and BLW)	119.05 342.875	128.15 348.625	128.15 254.375	

** When ALS inop, increase CAT AB vis to 1 mile, CAT CD to 1⅛ miles.

Initial approach segment 230 KIAS max.
Intmed approach segment 210 KIAS max.

For uncompensated Baro-VNAV systems, LNAV/VNAV NA below -15°C (5°F) or above 54°C (130°F).

CAUTION: Group 3 WCH is 18 ft; Group 4 is 13 ft.

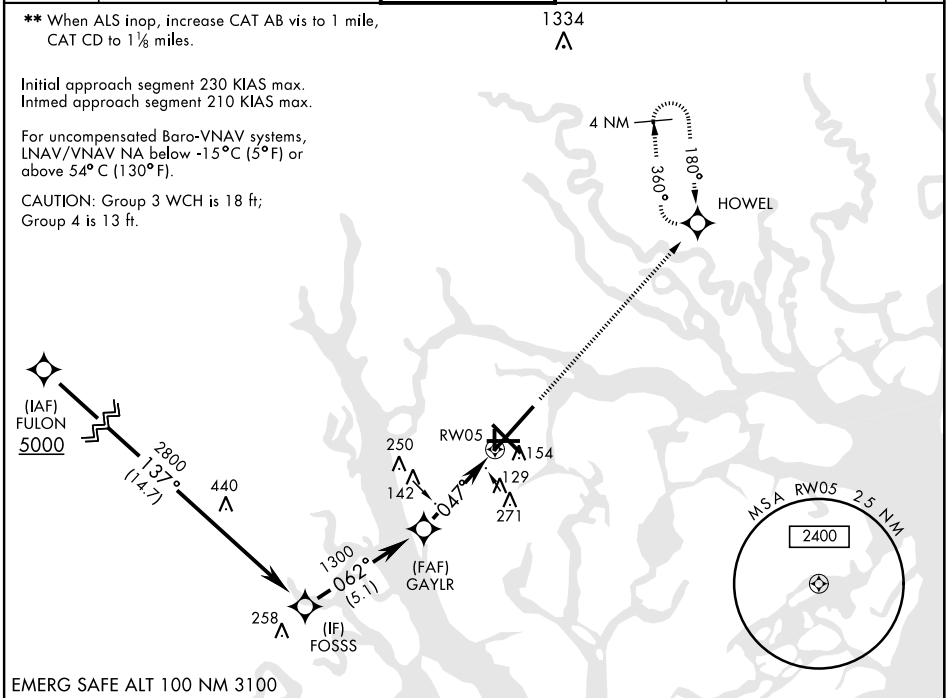

EMERG SAFE ALT 100 NM 3100

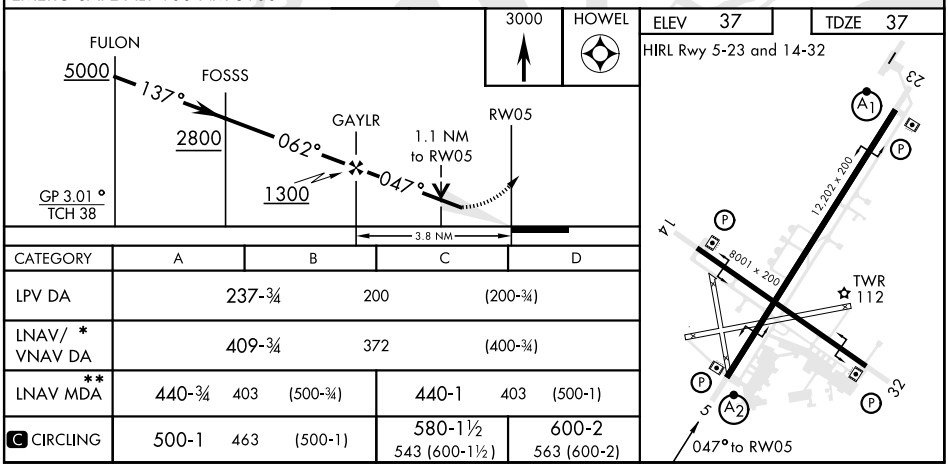

CATEGORY	A	B	C	D
LPV DA	237-¾ 200 (200-¾)			
LNAV/VNAV DA *	409-¾ 372 (400-¾)			
LNAV MDA **	440-¾ 403 (500-¾)		440-1 403 (500-1)	
C CIRCLING	500-1 463 (500-1)		580-1½ 543 (600-1½)	600-2 563 (600-2)

SE-2, 19 MAY 2022 to 16 JUN 2022