FORT RUCKER, ALABAMA

RNAV (GPS) RWY 6

AL-577 [USA]

CAIRNS AAF (KOZR)

SBAS	APCH CRS	Rwy ldg	4546
CH 50537	064°	TDZE	298
W06A		Arpt Elev	301

RNP APCH - GPS

* When ALS inop, increase RVR to 40, vis to ¾ mile.
** When ALS inop, increase RVR to 45, vis to ⅞ mile.
*** When ALS inop, increase CAT AB RVR to 55, vis to 1 mile; CAT CD vis to 1¼ miles.
**** Circling not authorized to Rwy 24 at night.

MALSR

MISSED APPROACH: Climb to 900 then climbing right turn to 2000 direct REHOB and hold.

ATIS	APP CON			TOWER★	GND CON	CLNC DEL	PAR
111.2	021°-120°	125.4	327.125	135.2 (CTAF)	121.9	118.075	
316.15	121°-219°	133.75	270.35	248.55	288.25	380.1	
	220°-340°	133.45	239.275				
	341°-020°	121.1	319.25				

For uncompensated BARO-VNAV systems, LNAV/VNAV NA below -1° C or above 54° C.

Procedure not authorized for arrivals at HOUND on V241 NE bound.

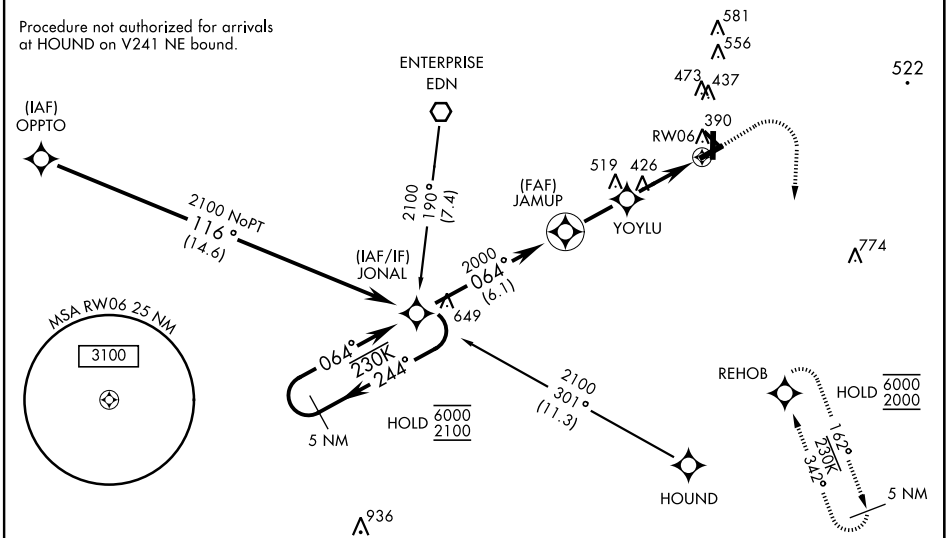

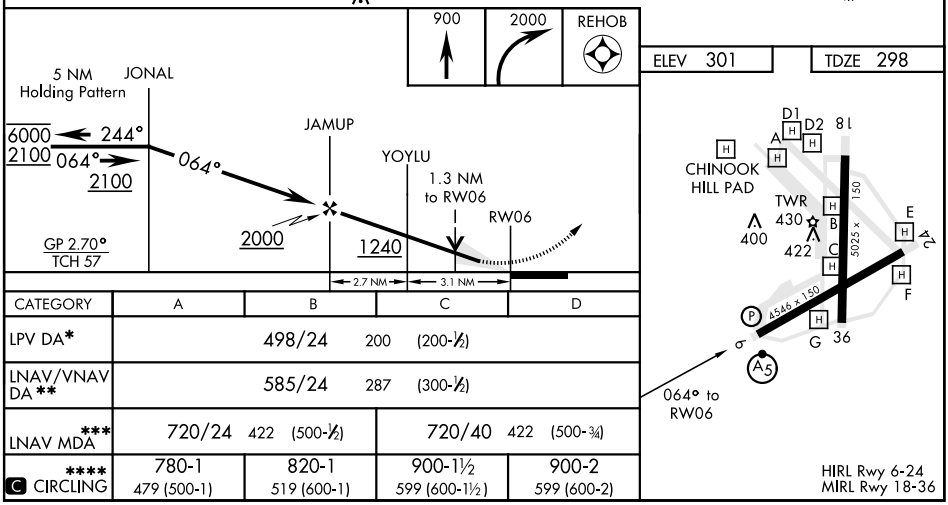

CATEGORY	A	B	C	D
LPV DA*	498/24 200 (200-½)			
LNAV/VNAV DA**	585/24 287 (300-½)			
LNAV MDA***	720/24 422 (500-½)		720/40 422 (500-¾)	
**** C CIRCLING	780-1 479 (500-1)	820-1 519 (600-1)	900-1½ 599 (600-1½)	900-2 599 (600-2)

FORT RUCKER, ALABAMA 31° 16'N-85°43'W CAIRNS AAF (KOZR)

Amdt 2 19MAY22

RNAV (GPS) RWY 6

SE-4, 19 MAY 2022 to 16 JUN 2022