ENID, OKLAHOMA

VOR/DME-B

VORTAC END	APCH CRS	Rwy ldg	N/A
115.4	199°	TDZE	N/A
Chan 101		Arpt Elev	1307

AL-135 [USAF]

VANCE AFB (KEND)

* Circle to remain East of Rwy 35R/17L extended centerline unless directed otherwise by ATC.

† MISSED APPROACH: Immediate climbing left turn to 4000 via heading 175° to RAMPE and hold.

ATIS ★	APP CON	TOWER ★	GND CON	CLNC DEL
115.4 263.15	125.45 388.2 EAST 126.75 346.325 WEST	124.05 259.1	121.8 289.4	225.4

† Missed approach requires use of RNAV or ATC Radar monitoring.

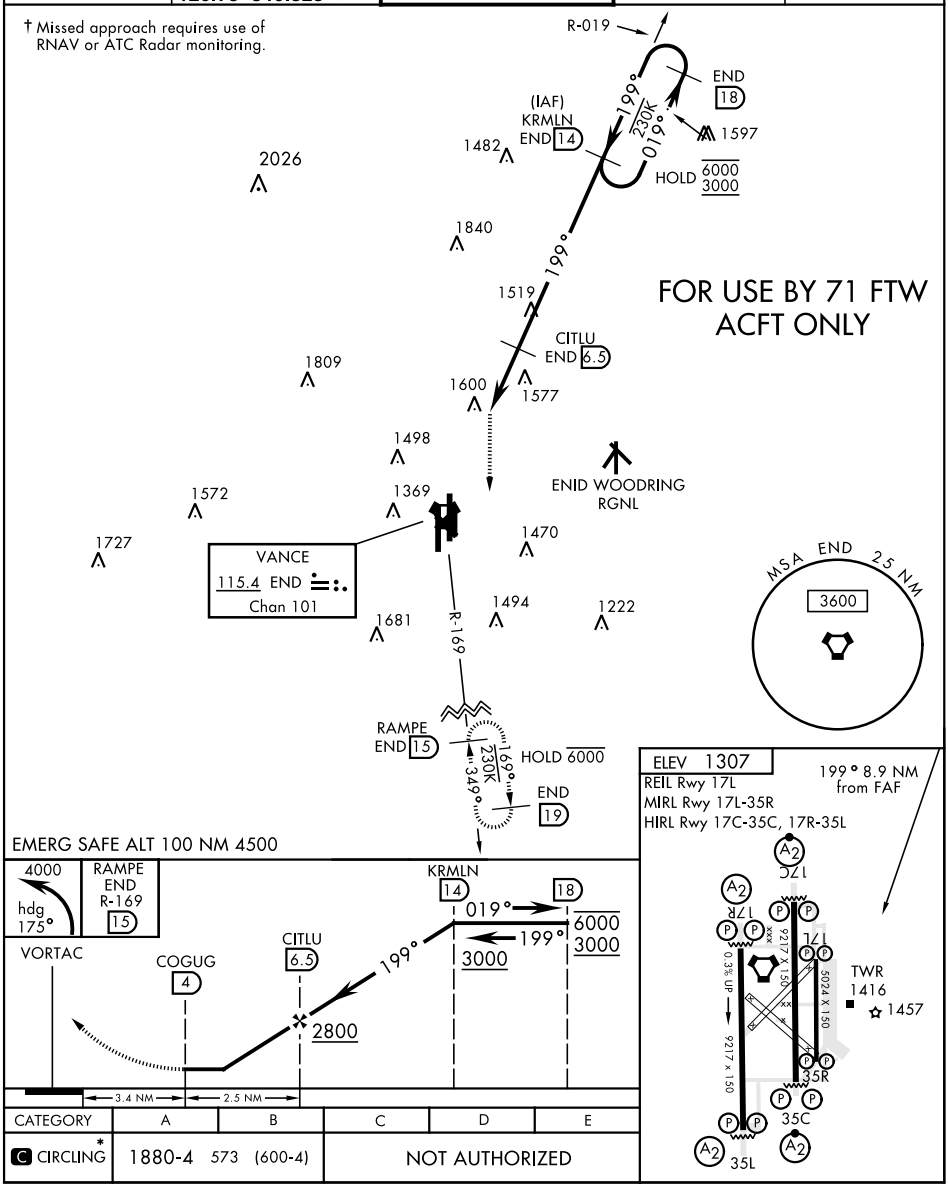

CATEGORY	A	B	C	D	E
C CIRCLING *	1880-4 573 (600-4)		NOT AUTHORIZED		

ENID, OKLAHOMA 36°20′N-97°55′W VANCE AFB (KEND)

Amdt 5 27JAN22

VOR/DME-B

SC-1, 19 MAY 2022 to 16 JUN 2022