KNOXVILLE, TENNESSEE

HI-VOR or TACAN RWY 23R

VORTAC VXV 116.4 Chan 111	APCH CRS 224°	Rwy ldg 9495 TDZE 984 Arpt Elev 986

AL-218 [USAF]

MC GHEE TYSON (KTYS)

DME required.

* When ALS inop, increase vis to 1⅞ miles.

ALSF-2

MISSED APPROACH: Climb to 3800 direct on VXV VORTAC R-231 to GROSS/29.1 DME and hold.

ATIS	KNOXVILLE APP CON	KNOXVILLE TOWER	GND CON	CLNC DEL	ASR
128.35	123.9 360.8	121.2 257.8	121.9 348.6	121.65	

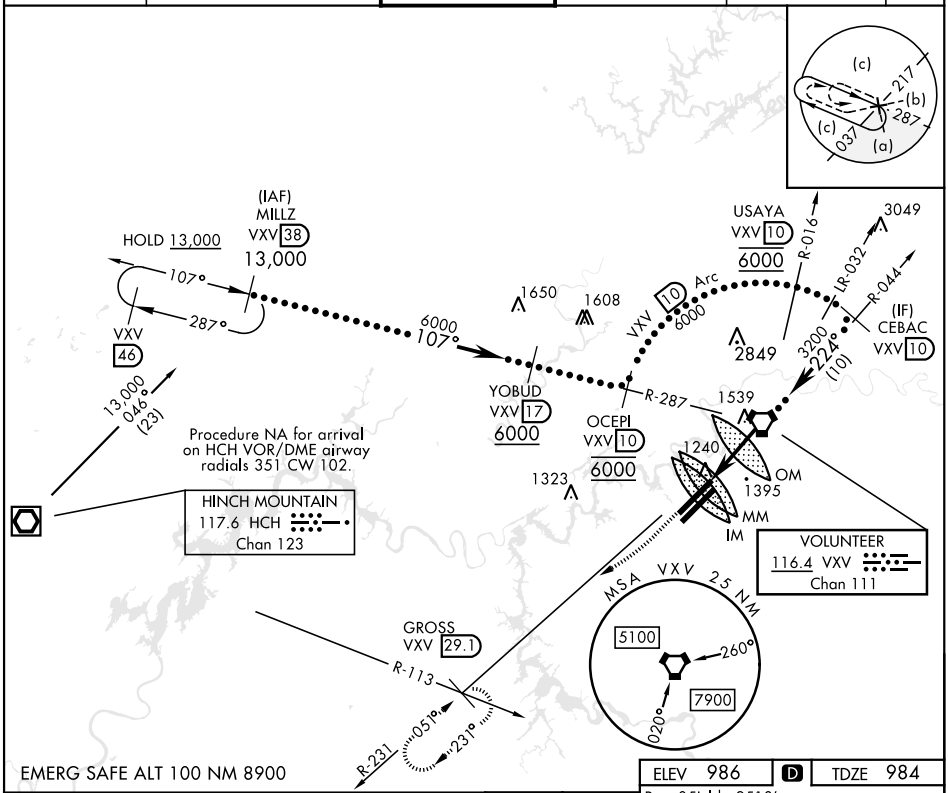

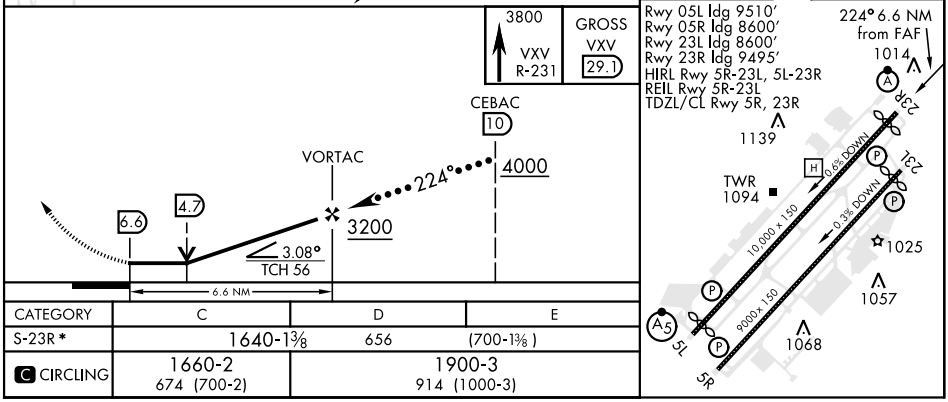

CATEGORY	C	D	E
S-23R *	1640-1⅞ 656 (700-1⅞)		
C CIRCLING	1660-2 674 (700-2)	1900-3 914 (1000-3)	

KNOXVILLE, TENNESSEE

35°49'N-84°00'W

MC GHEE TYSON (KTYS)

Amdt 4 21AUG21

HI-VOR or TACAN RWY 23R

SE-1, 21 APR 2022 to 19 MAY 2022