| APP CRS | Rwy ldg | 4195 |
|---|---|---|
| 013° | TDZE | 2941 |
| | Apt Elev | 2941 |

# RNAV (GPS) RWY 36
## POLSON (8S1)

NA

Procedure NA at night. DME/DME RNP-0.3 NA.
Use Glacier Park Intl altimeter setting.
Helicopter visibility reduction below 1 SM NA.

MISSED APPROACH: Climbing left turn to 9000 direct GORTE WP and hold.

| GPI ASOS | SALT LAKE CENTER | UNICOM |
|---|---|---|
| 132.625 | 133.4 285.4 | 122.8 (CTAF) L |

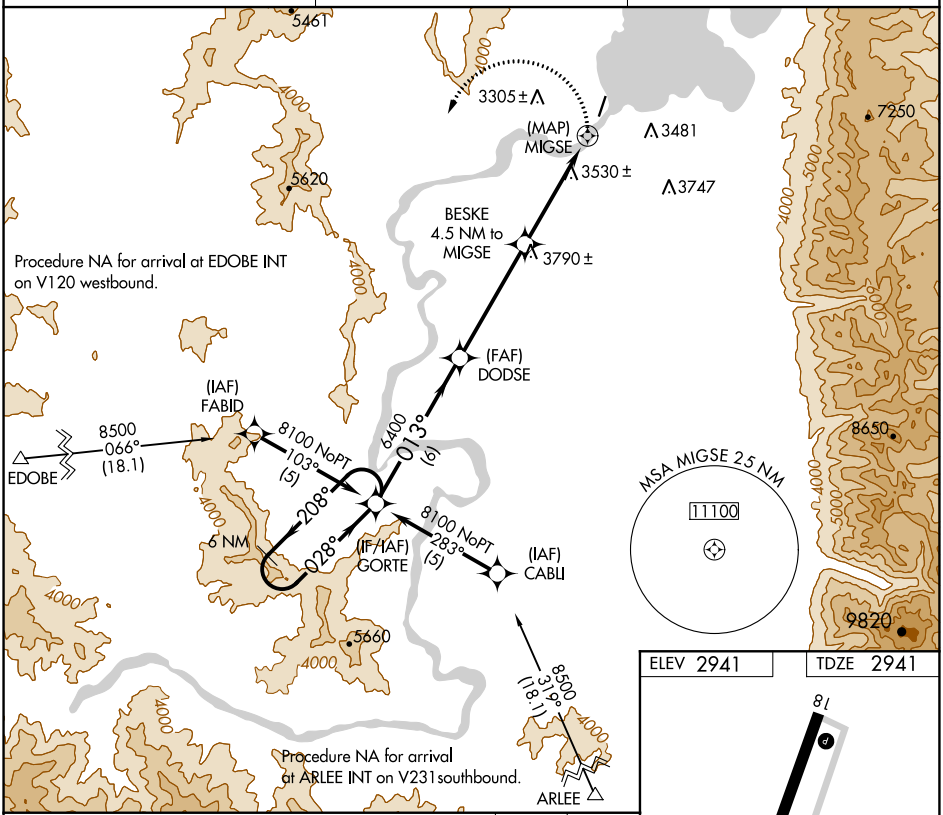


| ELEV 2941 | TDZE 2941 |
|---|---|

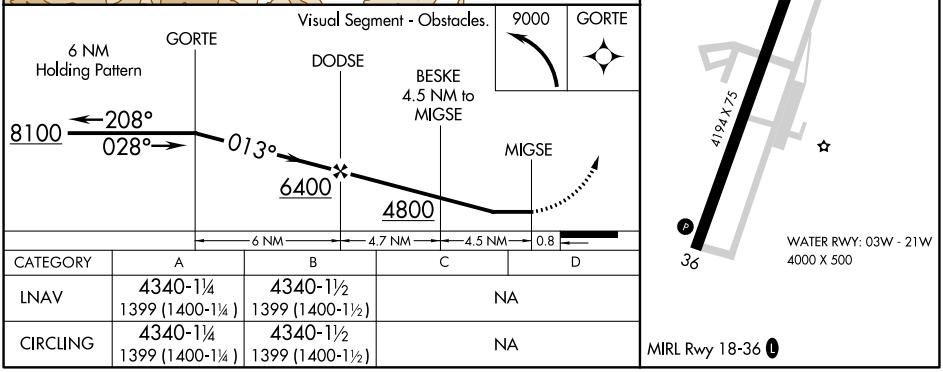


| CATEGORY | A | B | C | D |
|---|---|---|---|---|
| LNAV | 4340-1¼<br>1399 (1400-1¼ ) | 4340-1½<br>1399 (1400-1½) | NA | |
| CIRCLING | 4340-1¼<br>1399 (1400-1¼ ) | 4340-1½<br>1399 (1400-1½) | NA | |

NW-1, 24 MAR 2022 to 21 APR 2022

NW-1, 24 MAR 2022 to 21 APR 2022