RNAV (GPS) RWY 30
TRI-STATE/MILTON J FERGUSON FLD (HTS)

WAAS CH 66017 W30A	APP CRS 298°	Rwy ldg 6516 TDZE 828 Apt Elev 828

RNP APCH.

T A ASR — For uncompensated Baro-VNAV systems, LNAV/VNAV NA below -18°C or above 54°C.

MISSED APPROACH: Climb to 1700 then climbing right turn to 3000 direct CROUP and hold.

ATIS	HUNTINGTON APP CON	HUNTINGTON TOWER	GND CON	CLNC DEL
125.2	119.75 270.1	118.5 270.1	121.9	118.05

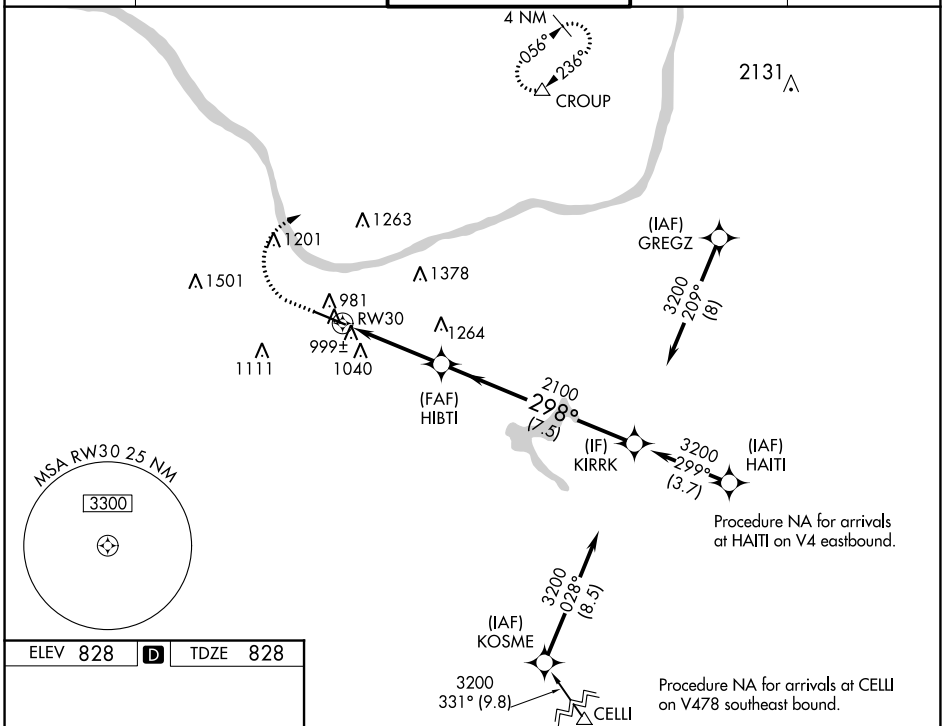

ELEV 828 D TDZE 828

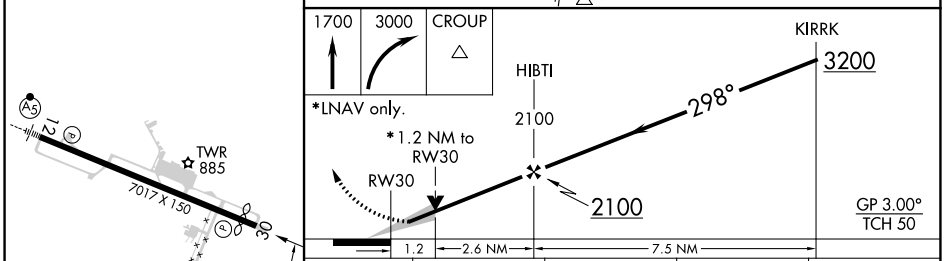

CATEGORY	A	B	C	D
LPV DA	1028-¾ 200 (200-¾)			
LNAV/VNAV DA	1180-1 352 (400-1)			
LNAV MDA	1260-1 432 (500-1)		1260-1¼ 432 (500-1¼)	
C CIRCLING	1320-1 492 (500-1)	1380-1 552 (600-1)	1520-2 692 (700-2)	1820-3 992 (1000-3)

REIL Rwy 30
HIRL Rwy 12-30

NE-4, 24 MAR 2022 to 21 APR 2022

NE-4, 24 MAR 2022 to 21 APR 2022