FORT LEWIS, WASHINGTON

RNAV (GPS) RWY 15

AL-413 (USA)

GRAY AAF (JOINT BASE LEWIS MCCHORD) (KGRF)

APCH CRS	Rwy ldg	6124
151°	TDZE	300
	Arpt Elev	301

T * Circling not authorized W of Rwy 15-33.
A

SSALR (A3)

MISSED APPROACH: Climbing left turn to 2000 direct CIKRI and hold.

ATIS	SEATTLE APP CON/DEP CON	TOWER★	GND CON	CLNC DEL	PAR
124.65 306.2	120.1 290.9	119.325 (CTAF) 256.8	121.9 290.2	121.9 290.2	

RNP APCH

When local altimeter setting not received, use McChord Fld altimeter setting.

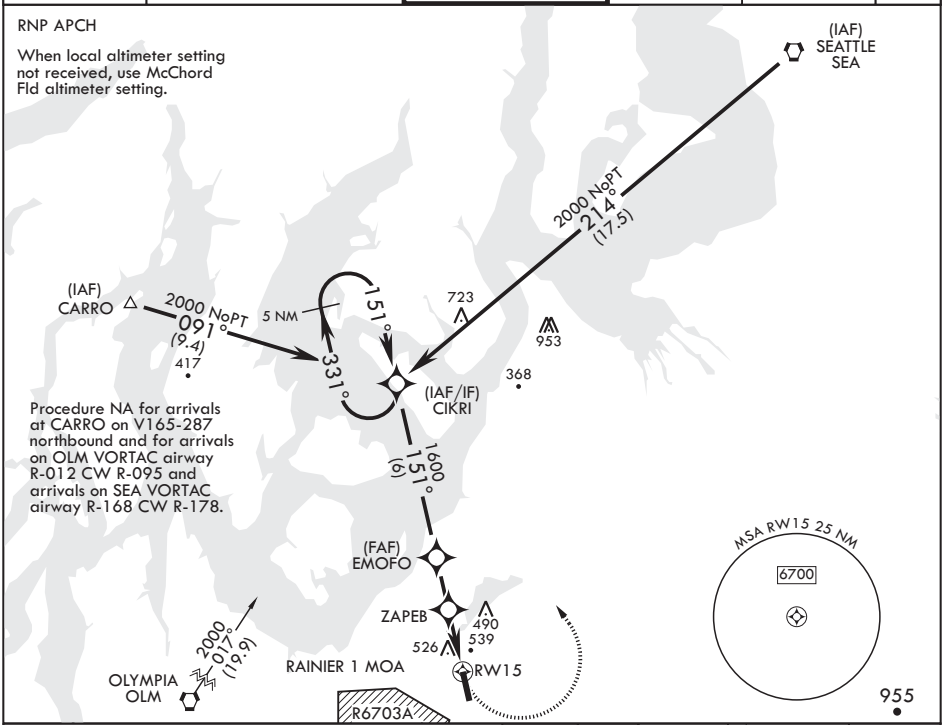

Procedure NA for arrivals at CARRO on V165-287 northbound and for arrivals on OLM VORTAC airway R-012 CW R-095 and arrivals on SEA VORTAC airway R-168 CW R-178.

VGSI and descent angles not coincident.

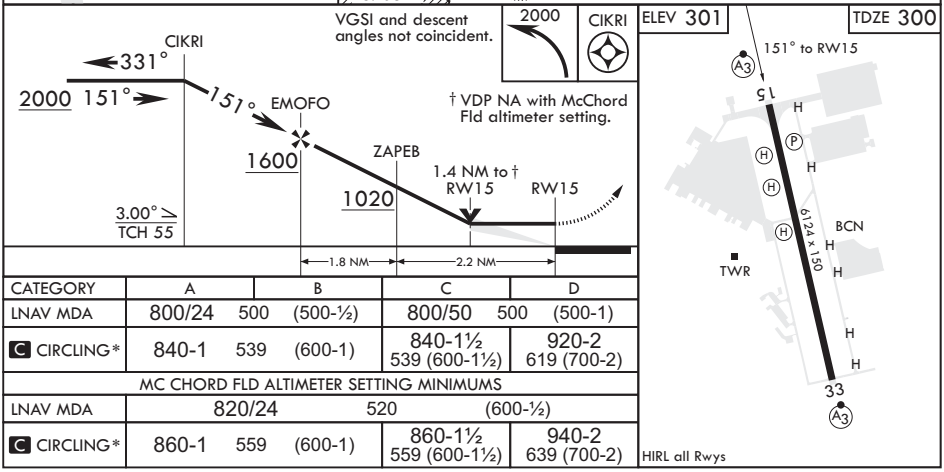

CATEGORY	A	B	C	D
LNAV MDA	800/24 500 (500-½)		800/50 500 (500-1)	
C CIRCLING*	840-1 539 (600-1)		840-1½ 539 (600-1½)	920-2 619 (700-2)
MC CHORD FLD ALTIMETER SETTING MINIMUMS				
LNAV MDA	820/24 520 (600-½)			
C CIRCLING*	860-1 559 (600-1)		860-1½ 559 (600-1½)	940-2 639 (700-2)