PORTLAND, OREGON

TACAN RWY 28L

PORTLAND INTL (KPDX)

TACAN CBU Chan 29	APCH CRS 275°	Rwy ldg 11,000 TDZE 23 Arpt Elev 31	AL-330 [USAF]

RADAR required.

T *When ALS inop, increase CAT AB RVR to 50 and vis to 1 mile, CAT C vis to 1½ miles, CAT D vis to 1¾ miles, CAT E vis to 2 miles.

A **When VGSI rwy 28R inop, circling rwy 28R NA at night.

MALSR A5

† MISSED APPROACH: Climbing left turn to 4000 via CBU TACAN R-255 to BEAST INT/CBU 10 DME and hold or when directed by ATC.

ATIS	APP CON	TOWER	GND CON	CLNC DEL
128.35 269.9	124.35 299.2	118.7 257.8 Rwy 10L-28R 123.775 251.125 Rwy 3-21, 10R-28L	121.9 348.6	120.125 318.1

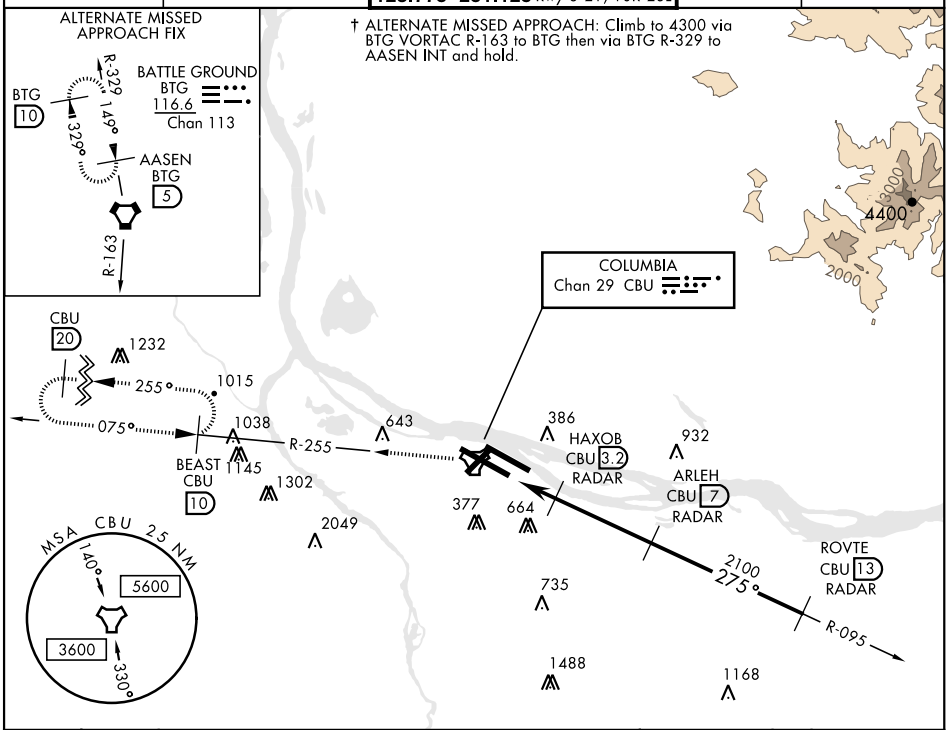

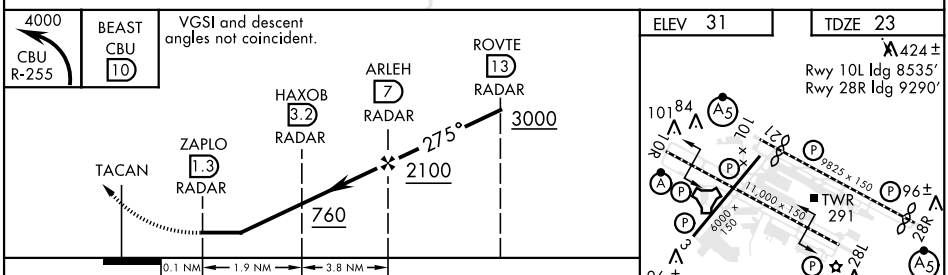

CATEGORY	A	B	C	D	E
S-28L *	600/24 577 (600-½)		600/50 577 (600-1)	600/60 577 (600-1¼)	600-1½ 577 (600-1½)
CIRCLING **	720-1 689 (700-1)	740-1 709 (800-1)	760-2 729 (800-2)	1000-3 969 (1000-3)	1160-3 1129 (1200-3)

REIL Rwy 3-21
TDZL/CL 10R
MIRL Rwy 3-21
HIRL Rwys 10L-28R, 10R-28L

NW-1, 24 MAR 2022 to 21 APR 2022

NW-1, 24 MAR 2022 to 21 APR 2022