ENID, OKLAHOMA

VOR/DME or TACAN RWY 17R

VORTAC END	APCH CRS	Rwy ldg	9217
115.4	162°	TDZE	1287
Chan 101		Arpt Elev	1307

AL-135 [USAF]

VANCE AFB (KEND)

* When ALS inop, increase CAT AB vis to 1 mile, CAT CDE vis to 1⅛ miles.

SALS A2

MISSED APPROACH: Climb to 4000, intercept END VORTAC R-174 to ADOWS and hold.

ATIS ★	APP CON	TOWER ★	GND CON	CLNC DEL
115.4 263.15	125.45 388.2 EAST 126.75 346.325 WEST	124.05 259.1	121.8 289.4	225.4

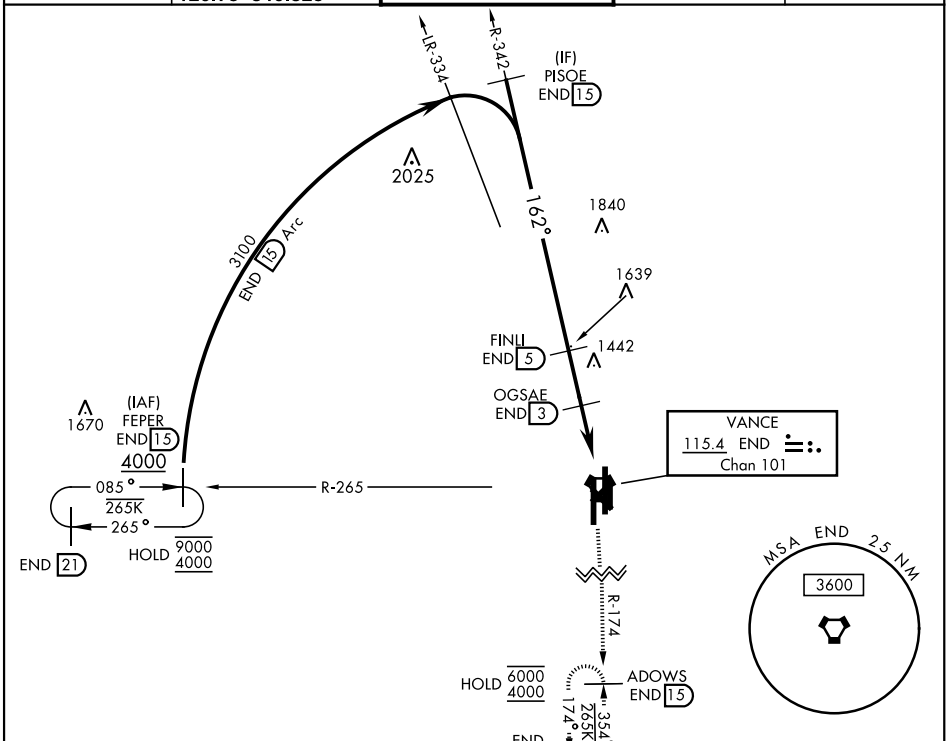

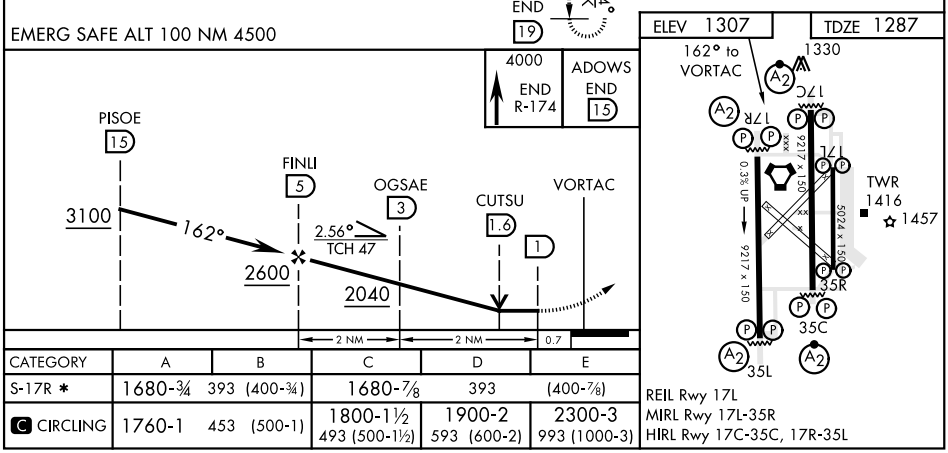

CATEGORY	A	B	C	D	E
S-17R *	1680-¾ 393 (400-¾)		1680-⅞ 393		(400-⅞)
C CIRCLING	1760-1 453 (500-1)		1800-1½ 493 (500-1½)	1900-2 593 (600-2)	2300-3 993 (1000-3)

REIL Rwy 17L
MIRL Rwy 17L-35R
HIRL Rwy 17C-35L, 17R-35L

ENID, OKLAHOMA 36°20′N-97°55′W VANCE AFB (KEND)

Amdt 5 24FEB22
TERPS

VOR/DME or TACAN RWY 17R

SC-1, 24 MAR 2022 to 21 APR 2022