CLARKSVILLE, TENNESSEE

# COPTER RNAV (GPS) Y RWY 23

AL-6373 [USA] SABRE AAF (FORT CAMPBELL) (KEOD)

| APCH CRS | Rwy ldg | 5000 |
|---|---|---|
| 227° | THRE | 573 |
| | Arpt Elev | 595 |

RNP APCH - DME/DME RNP-0.3 NA.

RADAR required.

MISSED APPROACH: Climbing left turn to 2200 direct TAGDE and hold.

| ATIS | CAMPBELL APP CON | TOWER ★ | GND CON | CLNC DEL | EAGLE RADIO | ASR |
|---|---|---|---|---|---|---|
| 306.5 | 134.35 307.025 | 124.675 (CTAF) 290.45 | 142.975 267.3 | 237.6 | 285.7 | |

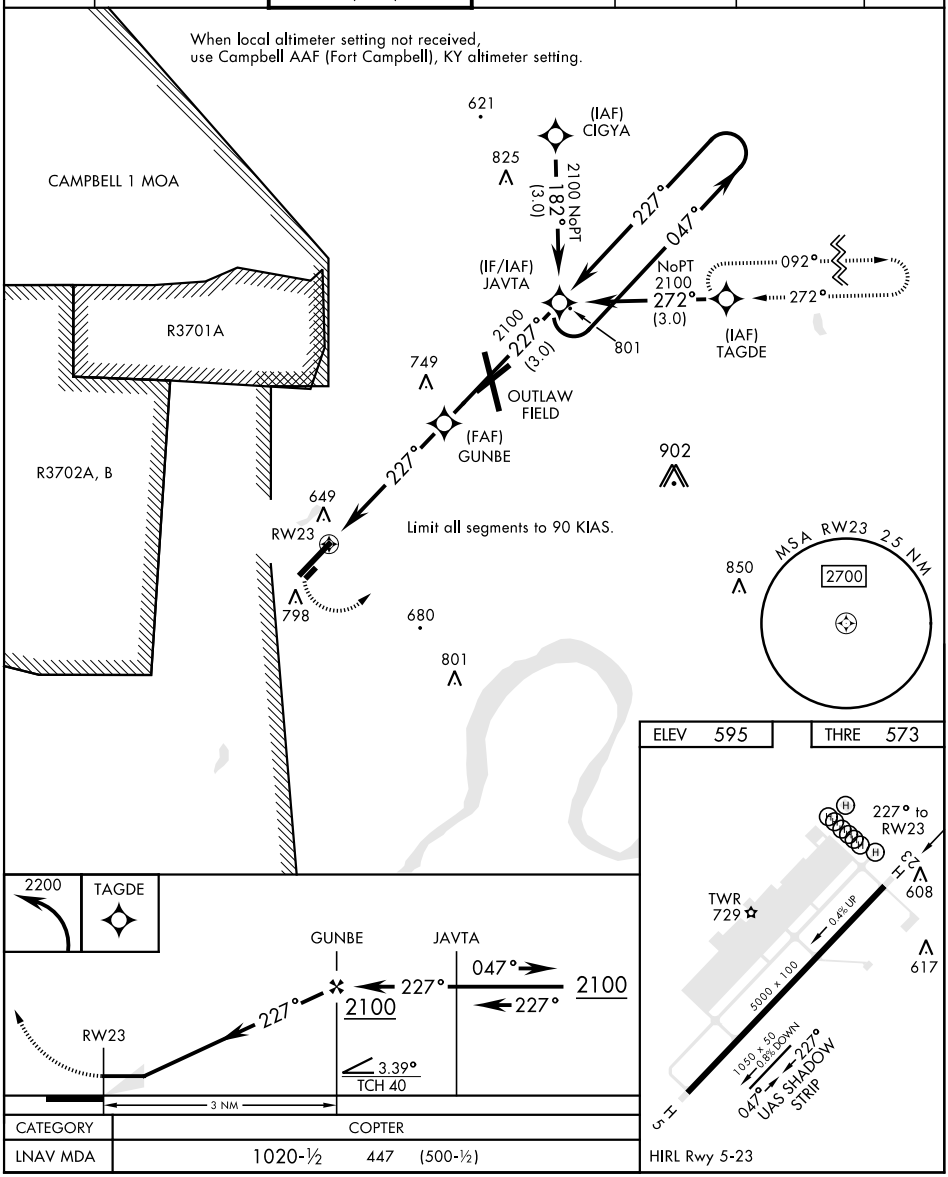


| CATEGORY | COPTER |
|---|---|
| LNAV MDA | 1020-½ 447 (500-½) |

SE-1, 24 FEB 2022 to 24 MAR 2022

SE-1, 24 FEB 2022 to 24 MAR 2022

CLARKSVILLE, TENNESSEE 36°34′N-87°29′W SABRE AAF (FORT CAMPBELL) (KEOD)

Amdt 2A 10SEP20

COPTER RNAV (GPS) Y RWY 23