VALPARAISO, FLORIDA

HI TACAN Z RWY 18

TACAN DWG Chan 2	APCH CRS 180°	Rwy ldg 8025 THRE 189 Arpt Elev 195	JAL-699 [USAF]	DUKE FLD (EGLIN AF AUX NR3) (KEGI)

* When ALS inop, increase vis to 1⅛ miles.

ALSF-1 (A1)

† MISSED APPROACH: Climb on DWG R-360 to 9 DME (BUBBE), then climbing left turn to 2300 direct DWG R-030/23DME (PAPPY) and hold.

ATIS ★	EGLIN APP CON	DUKE TOWER ★	GND CON
244.575	125.1 281.45 (271°- 089°) 132.1 360.6 (090°- 270°)	133.2 290.425	123.25 251.125

† Missed Approach requires use of RNAV or ATC RADAR monitoring.

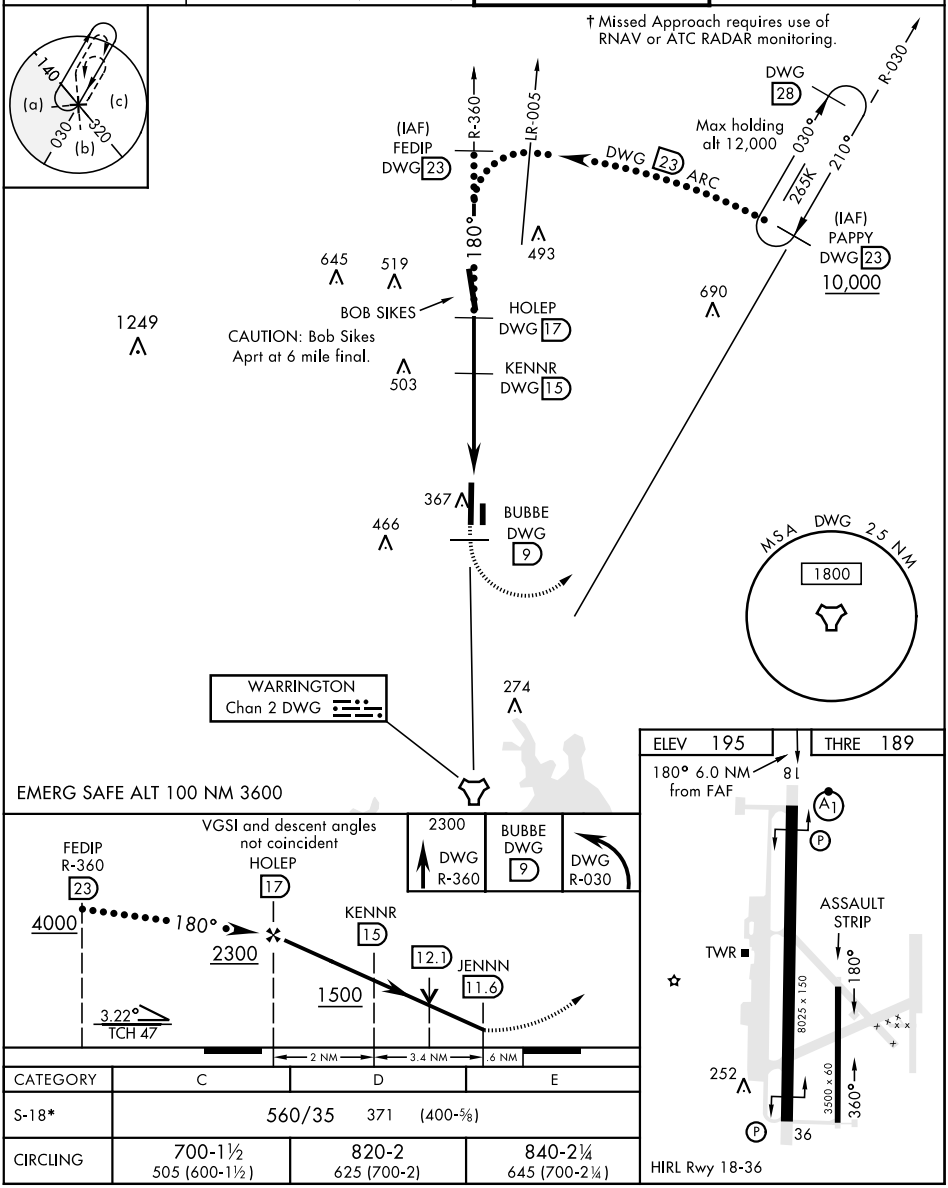

CATEGORY	C	D	E
S-18*	560/35 371 (400-⅝)		
CIRCLING	700-1½ 505 (600-1½)	820-2 625 (700-2)	840-2¼ 645 (700-2¼)

SE-3, 24 FEB 2022 to 24 MAR 2022

SE-3, 24 FEB 2022 to 24 MAR 2022

VALPARAISO, FLORIDA 30°39′N-86°31′W DUKE FLD (EGLIN AF AUX NR3) (KEGI)

Orig 18SEP14

HI TACAN Z RWY 18