PEORIA, ILLINOIS

HI-VOR or TACAN RWY 31

AL-597 [USAF] GENERAL DOWNING - PEORIA INTL (KPIA)

VORTAC PIA	APCH CRS	Rwy ldg 10,104
115.2	281°	TDZE 650
Chan 99		Arpt Elev 661

DME required.

T * Straight-in Rwy 31, Circling Rwy 13-31 NA at night.

MALSR A5

MISSED APPROACH: Climb to 2800, direct PIA VORTAC and hold. Continue climb-in-hold to 2800. (TACAN aircraft: continue on PIA R-269 to LOGOS/PIA 17.5 DME and hold west, right turn 089° inbound).

ATIS	PEORIA APP CON	PEORIA TOWER	GND CON
126.1 282.2	125.8 269.2 (305°-125°) 124.675 317.55 (126°-304°)	124.0 353.85	121.85 348.6

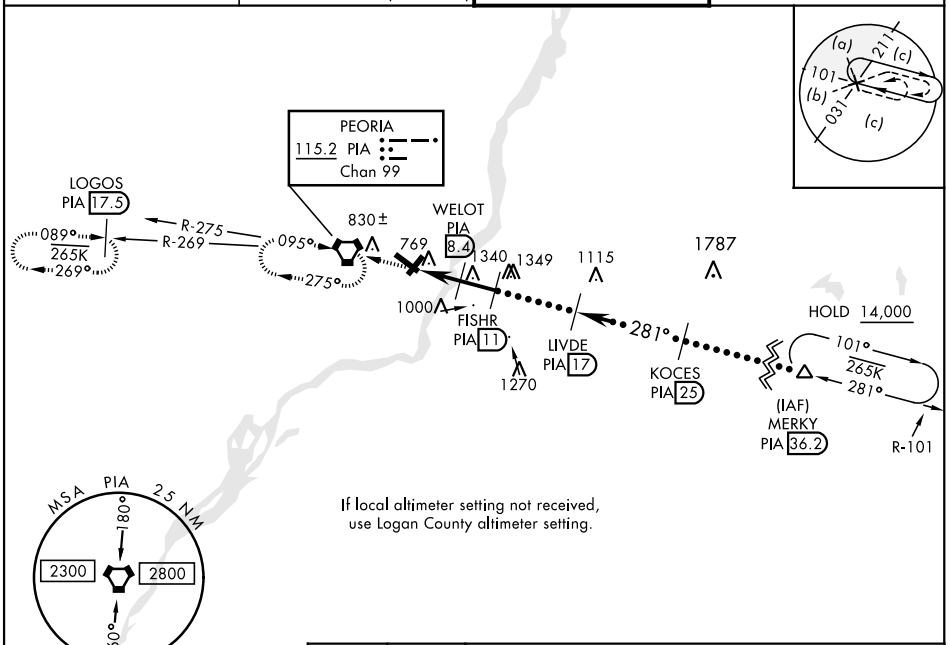

EMERG SAFE ALT 100 NM 3300

ELEV 661	D	TDZE 650

Rwy 4 ldg 7826'
Rwy 13 ldg 9604'

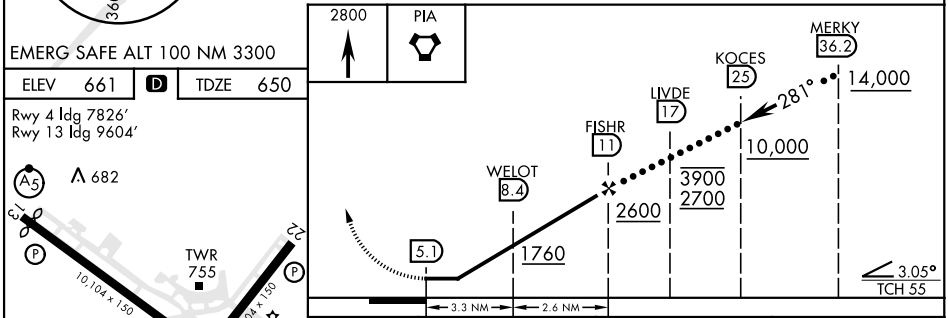

CATEGORY	C	D	E
S-31*	1040/60	390 (400-1⅛)	
C CIRCLING*	1180-1¾ 519 (600-1¾)	1400-2¾ 739 (800-2¾)	1680-3 1019 (1100-3)
LOGAN COUNTY ALTIMETER MINIMA			
S-31*	1140-1⅜	490 (500-1⅜)	
C CIRCLING*	1280-1¾ 619 (700-1¾)	1500-2¾ 839 (900-2¾)	1780-3 1119 (1200-3)

HIRL all rwys

EC-3, 24 FEB 2022 to 24 MAR 2022