RNAV (GPS) RWY 18
STUTTGART MUNI CARL HUMPHREY FLD (SGT)

WAAS CH 58303 W18A	APP CRS 180°	Rwy ldg 6015 TDZE 224 Apt Elev 224

RNP APCH.

For uncompensated Baro-VNAV systems, LNAV/VNAV NA below -15°C (5°F) or above 48°C (118°F). When local altimeter setting not received, use Bill and Hillary Clinton Ntl/Adams Fld altimeter setting; increase LPV DA to 556 feet; increase LNAV/VNAV DA to 602 feet; increase all MDAs 100 feet and visibility Cats C and D ¼ SM. Baro-VNAV NA when using Bill and Hillary Clinton Ntl/Adams Fld altimeter setting. VDP NA when using Bill and Hillary Clinton Ntl/Adams Fld altimeter setting.

MISSED APPROACH: Climb to 2000 direct HOGOM and hold.

AWOS-3PT	LITTLE ROCK APP CON	CLNC DEL	UNICOM
119.025	135.4 353.6	123.7	122.8 (CTAF) L

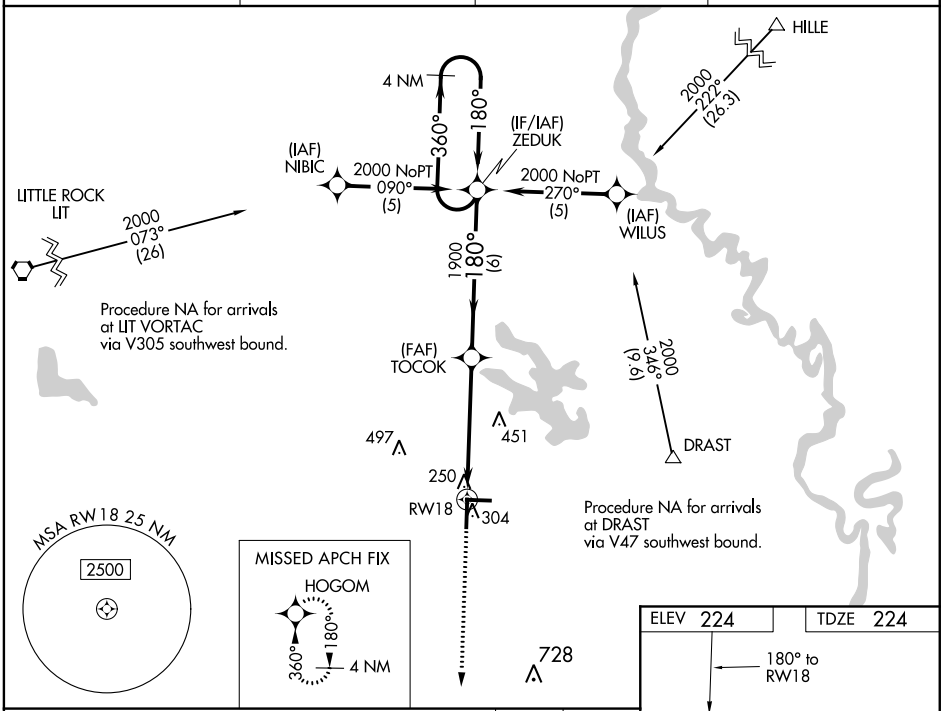

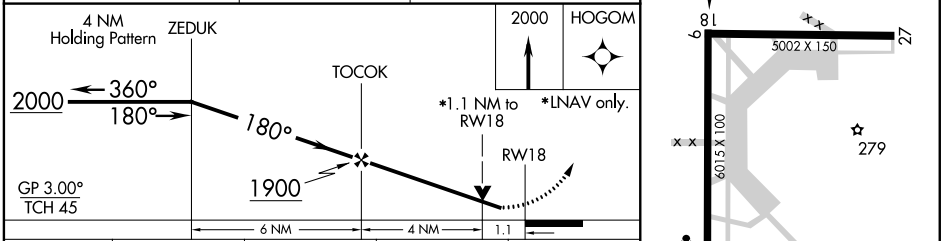

CATEGORY	A	B	C	D
LPV DA	474-1 250 (300-1)			
LNAV/VNAV DA	520-¾ 296 (300-¾)			520-1 296 (300-1)
LNAV MDA	620-¾ 396 (400-¾)			620-1¼ 396 (400-1¼)
CIRCLING	660-1 436 (500-1)	680-1 456 (500-1)	760-1½ 536 (600-1½)	860-2 636 (700-2)

MIRL Rwys 18-36 and 9-27 L
REIL Rwys 18 and 27 L

SC-1, 24 FEB 2022 to 24 MAR 2022
SC-1, 24 FEB 2022 to 24 MAR 2022