TONOPAH, NEVADA

VOR/DME Z RWY 14

VORTAC TQQ 113.0 Chan 77	APCH CRS 145°	Rwy ldg 12,001 THRE 5473 Arpt Elev 5550

AL-3188 [USAF]

TONOPAH TEST RANGE (KTNX)

* Circling not authorized W of Rwy 14-32.

ALSF-1

MISSED APPROACH: Turn left, climb to 11,000 direct to TPH VORTAC and hold. Continue climb in holding to 11,000.

AWOS	NELLIS CONTROL	SILVERBOW TOWER*	GND CON
113.0	119.35 254.4	124.75 257.95	127.25 335.5

When VGSI inop, procedure NA at night.

USAF ONLY: When Rwy 14 VGSI inop, straight-in Rwy 14 authorized at night with MAJCOM A3 approval.

CAUTION: When Rwy 32 VGSI inop, circling to Rwy 32 NA at night.

CAUTION: High terrain 3 NM W of Rwy. Unlit terrain 5558′ MSL, 200′ prior to Rwy 32 threshold, 200′ left of centerline.

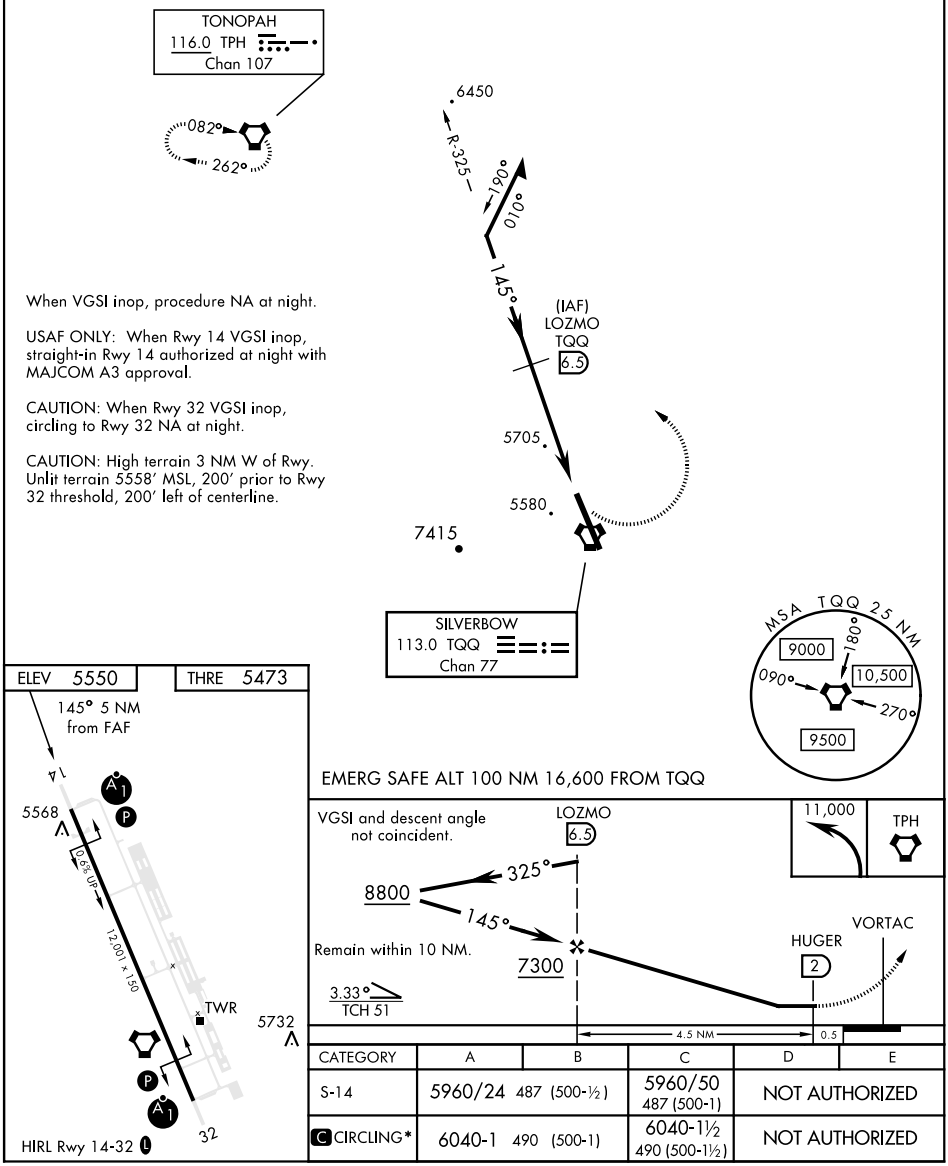

CATEGORY	A	B	C	D	E
S-14	5960/24 487 (500-½)		5960/50 487 (500-1)	NOT AUTHORIZED	
C CIRCLING*	6040-1 490 (500-1)		6040-1½ 490 (500-1½)	NOT AUTHORIZED	

TONOPAH, NEVADA

37° 47′N-116° 47′W

TONOPAH TEST RANGE (KTNX)

Amdt 2 29MAY14

VOR/DME Z RWY 14

SW-4, 30 DEC 2021 to 27 JAN 2022