TONOPAH, NEVADA

VOR/DME or TACAN RWY 14

VORTAC TQQ	APCH CRS	Rwy ldg 12,001
113.0	145°	THRE 5473
Chan 77		Arpt Elev 5550

AL-3188 [USAF]

TONOPAH TEST RANGE (KTNX)

* When ALS inop, increase CAT AB vis to 1 mile, CAT CDE vis to 1⅜ miles.
** Circling not authorized W of Rwy 32.

ALSF-1

MISSED APPROACH: Turn left climbing to 11,000 via TQQ R-325 to ROCEN and hold, continue climb-in-hold to 11,000.

AWOS	NELLIS CONTROL	SILVERBOW TOWER*	GND CON
113.0	119.35 254.4	124.75 257.95 L	127.25 335.5

CAUTION: High terrain 3 NM W of Rwy. Unlit terrain 5558′ MSL, 200′ prior to Rwy 32 threshold, 200′ left of centerline.

When VGSI inop, procedure NA at night.
USAF ONLY: When Rwy 14 VGSI inop, straight-in Rwy 14 authorized at night with MAJCOM A3 approval.
CAUTION: When Rwy 32 VGSI inop, circling to Rwy 32 NA at night.

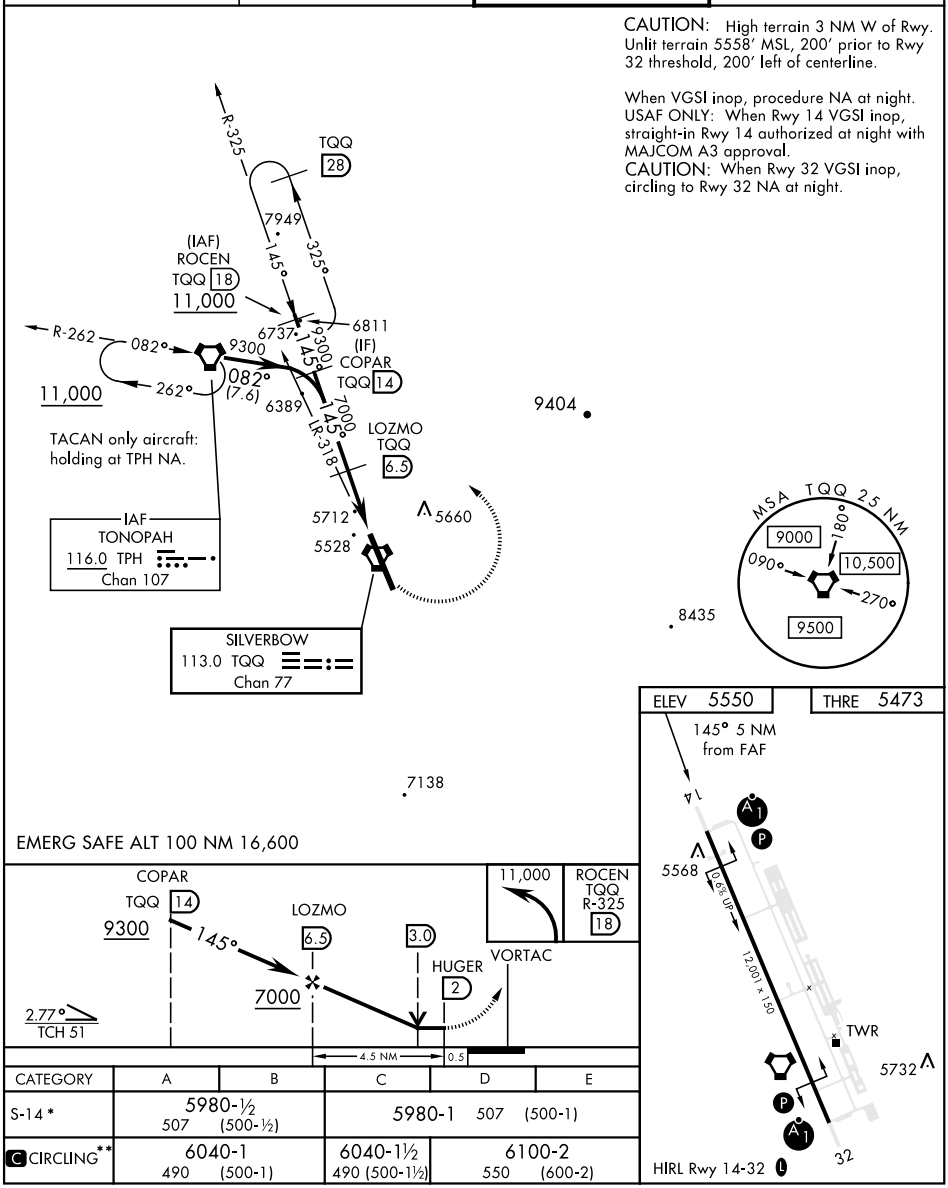

CATEGORY	A	B	C	D	E
S-14 *	5980-½ 507 (500-½)		5980-1 507 (500-1)		
C CIRCLING**	6040-1 490 (500-1)		6040-1½ 490 (500-1½)	6100-2 550 (600-2)	

SW-4, 30 DEC 2021 to 27 JAN 2022
SW-4, 30 DEC 2021 to 27 JAN 2022