VOR-A
PANGBORN MEML (EAT)

VOR/DME EAT	APP CRS	Rwy ldg	N/A
111.0	289°	TDZE	N/A
Chan 47		Apt Elev	1249

DME required.
Circling NA northeast of Rwy 12-30.

-7°C

MISSED APPROACH: Climb to 3900 then climbing left turn to 6000 direct EAT VOR/DME and hold, continue climb-in-hold to 6000.

ASOS	SEATTLE CENTER	UNICOM
119.925	126.1	123.0 (CTAF) L

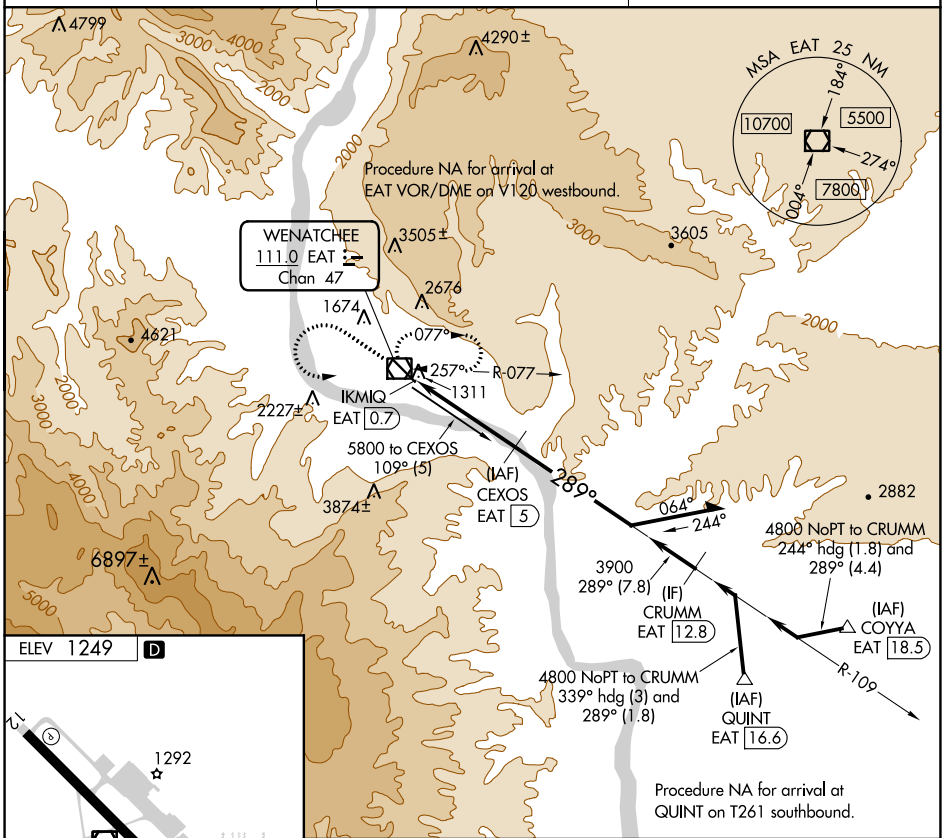

ELEV 1249 D

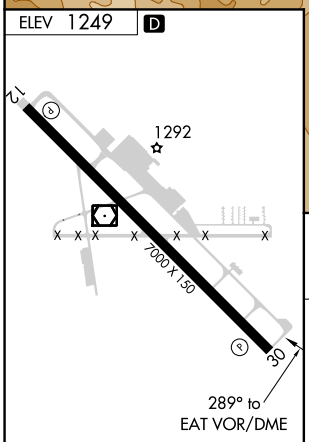

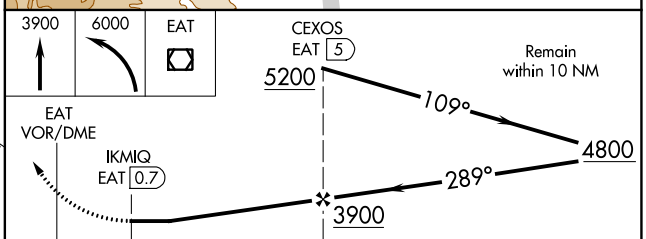

HIRL Rwy 12-30 L
REIL Rwys 12 and 30 L

CATEGORY	A	B	C	D
C CIRCLING	3180-1¼ 1931 (2000-1¼)	3180-1½ 1931 (2000-1½)	3200-3 1951 (2000-3)	3900-3 2651 (2700-3)

NW-1, 30 DEC 2021 to 27 JAN 2022

NW-1, 30 DEC 2021 to 27 JAN 2022