RNAV (GPS) RWY 13
VICTORIA RGNL (VCT)

WAAS CH 86245 W13A	APP CRS 128°	Rwy ldg 9111 TDZE 115 Apt Elev 115

RNP APCH-GPS.

Baro-VNAV NA when using Port Lavaca altimeter setting. For uncompensated Baro-VNAV systems, LNAV/VNAV NA below -15°C or above 54°C. VDP NA when using Port Lavaca altimeter setting. For inop ALS, increase LPV Cat E and LNAV/VNAV all Cats visibility to ¾ SM and LNAV Cat E visibility to 1 SM. When local altimeter setting not received, use Port Lavaca altimeter setting and increase LPV DA to 367 feet and LNAV/VNAV DA to 417 feet; increase all MDAs 60 feet and visibility Cat C and D ¼ SM, Cat E ⅛ SM. For inop ALS when using Port Lavaca altimeter setting, increase LPV Cat E visibility to ¾ SM, LNAV/VNAV all Cats visibility to ⅞ SM, and LNAV Cat E visibility to 1⅛ SM.

MALSR

MISSED APPROACH: Climb to 2200 direct SEYOG and hold.

ATIS	HOUSTON CENTER	VICTORIA TOWER ★	GND CON	UNICOM
119.025	135.05 353.6	126.075 (CTAF) L 257.95	120.525 239.25	122.7

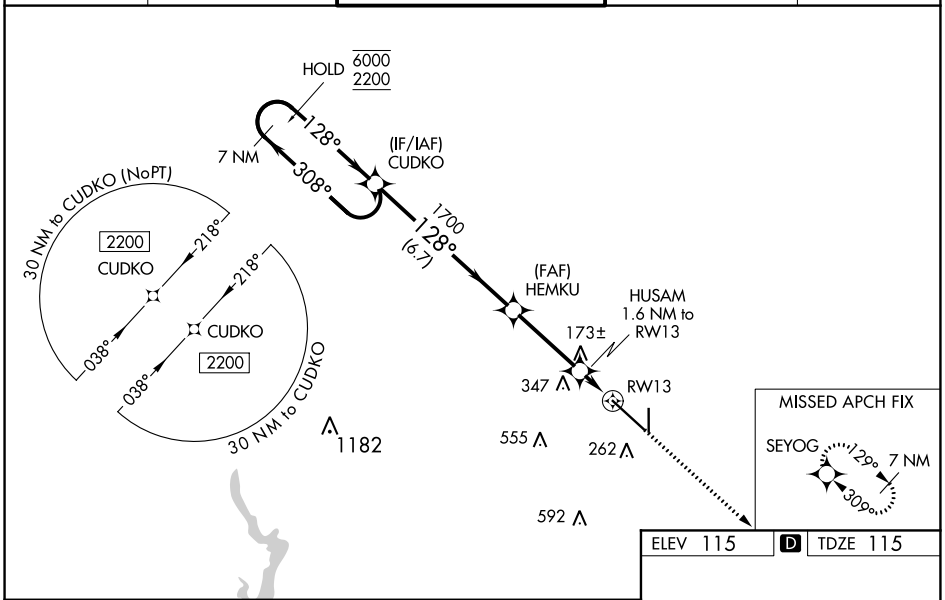

ELEV 115 | D | TDZE 115

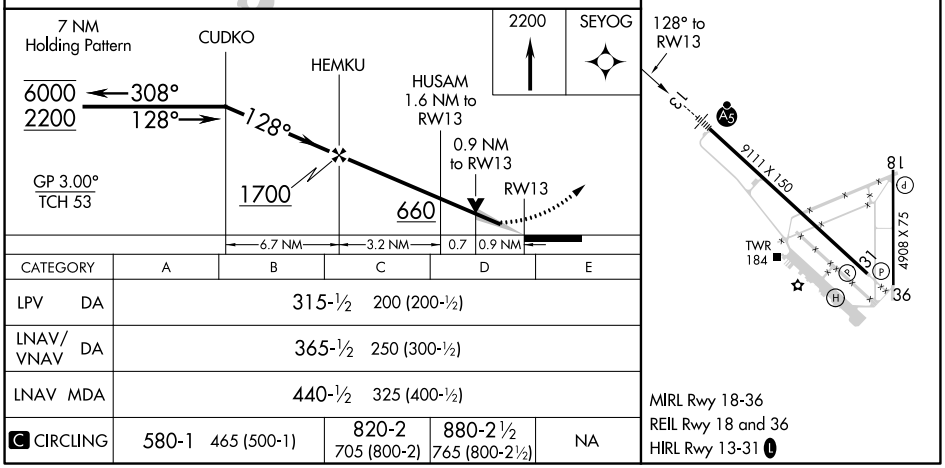

CATEGORY	A	B	C	D	E
LPV DA	315-½ 200 (200-½)				
LNAV/VNAV DA	365-½ 250 (300-½)				
LNAV MDA	440-½ 325 (400-½)				
C CIRCLING	580-1 465 (500-1)		820-2 705 (800-2)	880-2½ 765 (800-2½)	NA

SC-5, 30 DEC 2021 to 27 JAN 2022

SC-5, 30 DEC 2021 to 27 JAN 2022