LINCOLN, NEBRASKA

HI-VOR/DME or TACAN RWY 36

VORTAC LNK 116.1 Chan 108	APCH CRS 360°	Rwy ldg 12,901 TDZE 1175 Arpt Elev 1219

AL-232 [USAF] LINCOLN (KLNK)

RADAR required.

* When ALS inop, increase CAT E vis to 1⅜ miles.
** When ALS inop, increase CAT CDE vis to 1⅝ miles.

MALSR

MISSED APPROACH: Climb to 3000 direct LNK VORTAC then via LNK R-360 to BUMBE 12 DME and hold.

ATIS	OMAHA APP CON	TOWER ★	GND CON	CLNC DEL
118.05 290.9	124.0 270.3	118.5 253.5	121.9 275.8	120.7 225.4

Inoperative table does not apply.

When local altimeter setting not received use Beatrice altimeter setting.

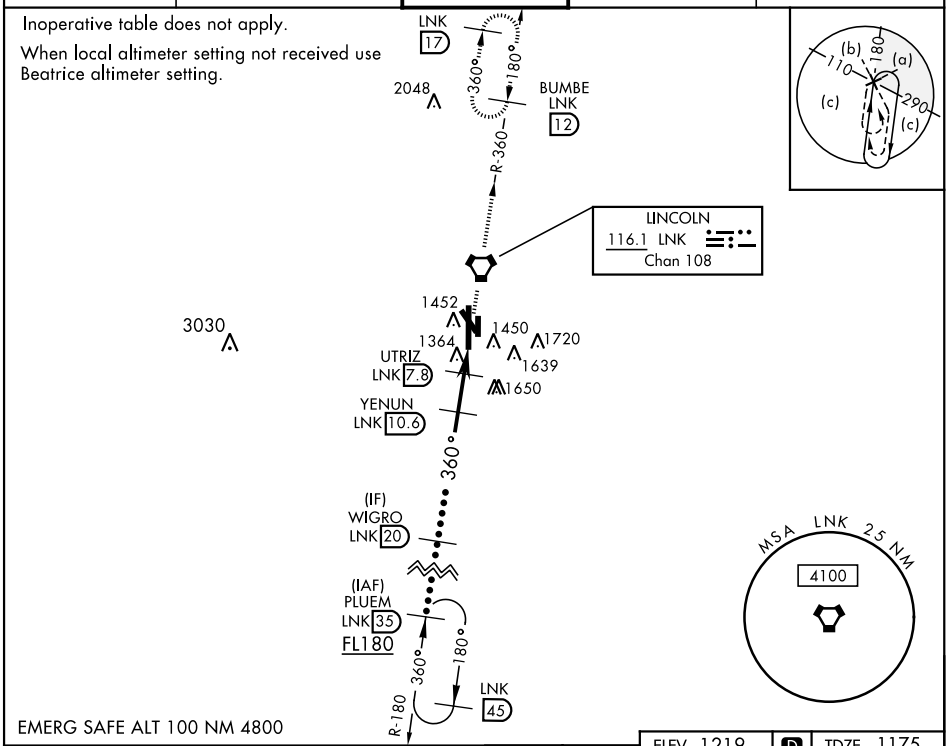

EMERG SAFE ALT 100 NM 4800

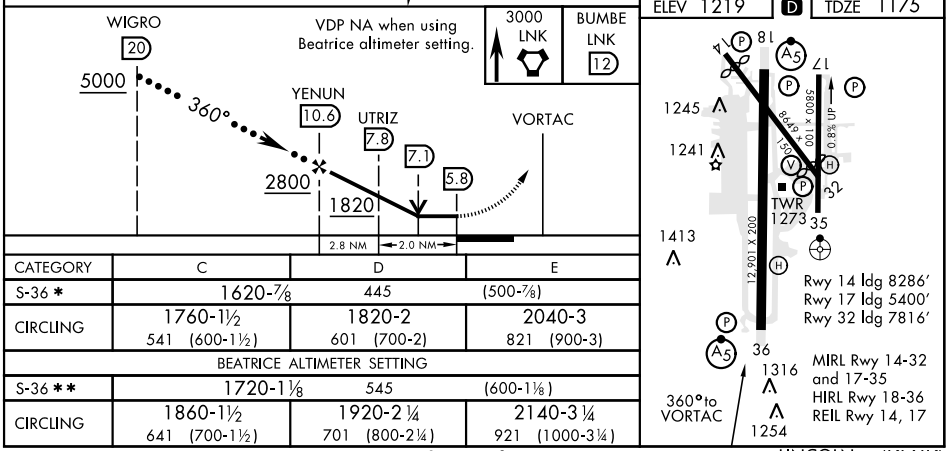

CATEGORY	C	D	E
S-36 *	1620-⅞ 445		(500-⅞)
CIRCLING	1760-1½ 541 (600-1½)	1820-2 601 (700-2)	2040-3 821 (900-3)
BEATRICE ALTIMETER SETTING			
S-36 **	1720-1⅛ 545		(600-1⅛)
CIRCLING	1860-1½ 641 (700-1½)	1920-2¼ 701 (800-2¼)	2140-3¼ 921 (1000-3¼)

NC-2, 30 DEC 2021 to 27 JAN 2022

LINCOLN, NEBRASKA 40°51'N-96°46'W LINCOLN (KLNK)

Amdt 5 08MAR12

HI-VOR/DME or TACAN RWY 36