# TACAN RWY 13R

| TACAN NFL Chan 82 | APCH CRS 141° | Rwy ldg 14,001 TDZE 3935 Arpt Elev 3935 |
|---|---|---|

AL-143 [USN] FALLON NAS (VAN VOORHIS FLD) (KNFL)

MISSED APPROACH: Climb direct NFL TACAN, then climbing left turn to 9800. Intercept NFL R-117 outbound to MUFIT and hold. Continue climb-in-hold to 9800.

| ATIS ★ | NAVY FALLON APP CON | NAVY FALLON TOWER★ | GND CON | CLNC DEL | ASR/PAR |
|---|---|---|---|---|---|
| 370.925 | 120.85 360.2 | 119.25 340.2 | 251.15 | 353.55 | |

| Knots | 60 | 120 | 180 | 240 | 300 | 360 |
|---|---|---|---|---|---|---|
| V/V(fpm) | 220 | 440 | 660 | 880 | 1100 | 1320 |

ATC climb of 220 ft/NM to 9800

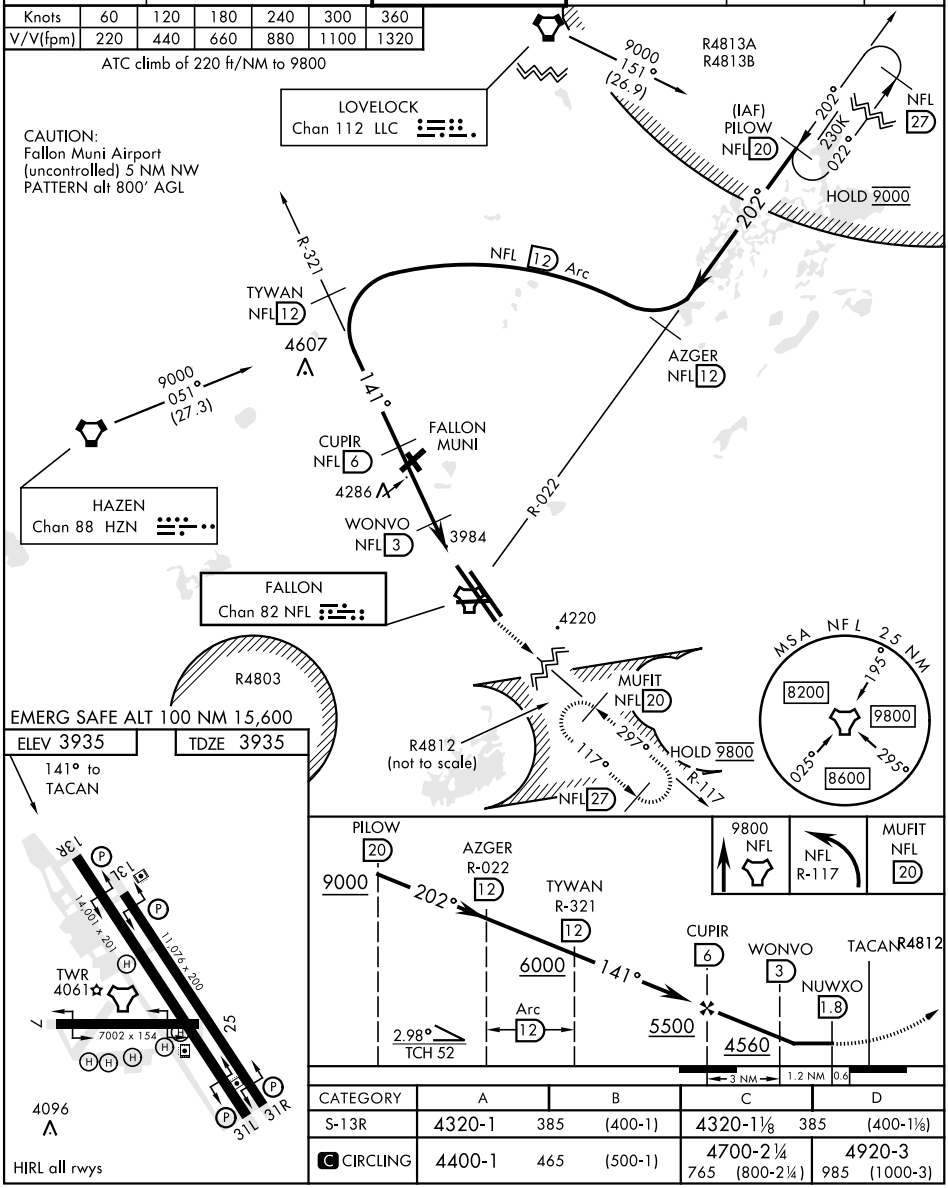


| CATEGORY | A | B | C | D |
|---|---|---|---|---|
| S-13R | 4320-1 385 (400-1) | | 4320-1⅛ 385 (400-1⅛) | |
| C CIRCLING | 4400-1 465 (500-1) | | 4700-2¼ 765 (800-2¼) | 4920-3 985 (1000-3) |


SW-4, 30 DEC 2021 to 27 JAN 2022