DELTA JUNCTION/FORT GREELY, ALASKA

# VOR/DME or TACAN RWY 19

| VORTAC BIG | APCH CRS | Rwy ldg | 8000 |
|---|---|---|---|
| 114.9 | 197° | TDZE | 1239 |
| Chan 96 | | Arpt Elev | 1285 |

AL-1218 [USA]

ALLEN AAF (PABI)

*Circling not authorized East of Rwy 1-19.

MISSED APPROACH: Climb to 2100, then climbing right turn to 4000 via BIG R-017 to GIACO/9 DME and hold.

| ATIS | ASOS | ANCHORAGE CENTER | CTAF | ALLEN TOWER * | GND CON |
|---|---|---|---|---|---|
| 132.075 | 135.65 | 135.3 322.5 | 122.9 L | 119.8 235.775 40.8 (E) FM | 118.225 251.05 |

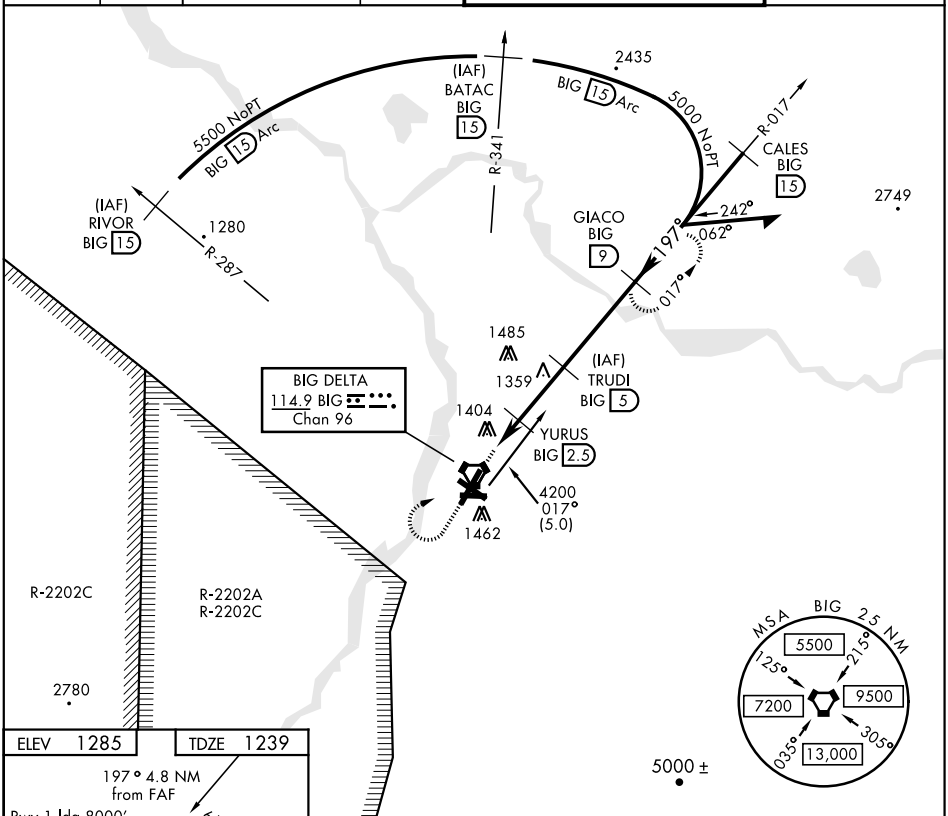


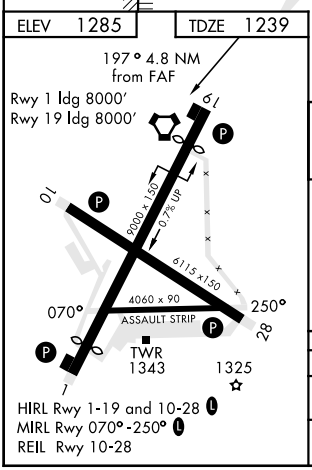


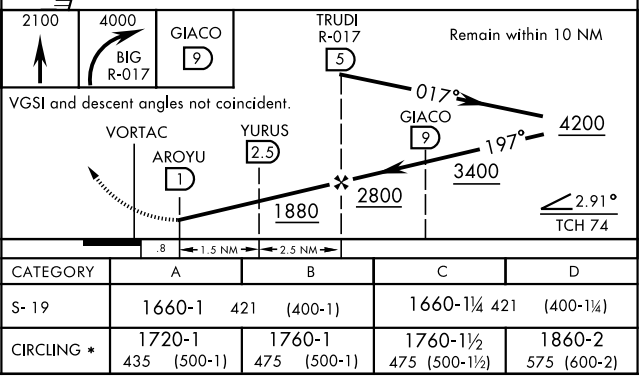


| CATEGORY | A | B | C | D |
|---|---|---|---|---|
| S- 19 | 1660-1 421 (400-1) | | 1660-1¼ 421 (400-1¼) | |
| CIRCLING * | 1720-1 435 (500-1) | 1760-1 475 (500-1) | 1760-1½ 475 (500-1½) | 1860-2 575 (600-2) |



AK, 02 DEC 2021 to 27 JAN 2022
AK, 02 DEC 2021 to 27 JAN 2022