NDB DJN	APCH CRS	Rwy ldg	N/A
347	186°	TDZE	N/A
		Arpt Elev	1285

AL-1218 [USA] ALLEN AAF (PABI)

* Circling not authorized East of Rwy 1-19.

MISSED APPROACH: Climbing right turn to 4200 via 006° bearing from DJN NDB, then right turn direct DJN NDB and hold.

ATIS	ASOS	ANCHORAGE CENTER	CTAF	ALLEN TOWER ★	GND CON
132.075	135.65	135.3 322.5	122.9 L	119.8 235.775 40.8 (E) FM	118.225 251.05

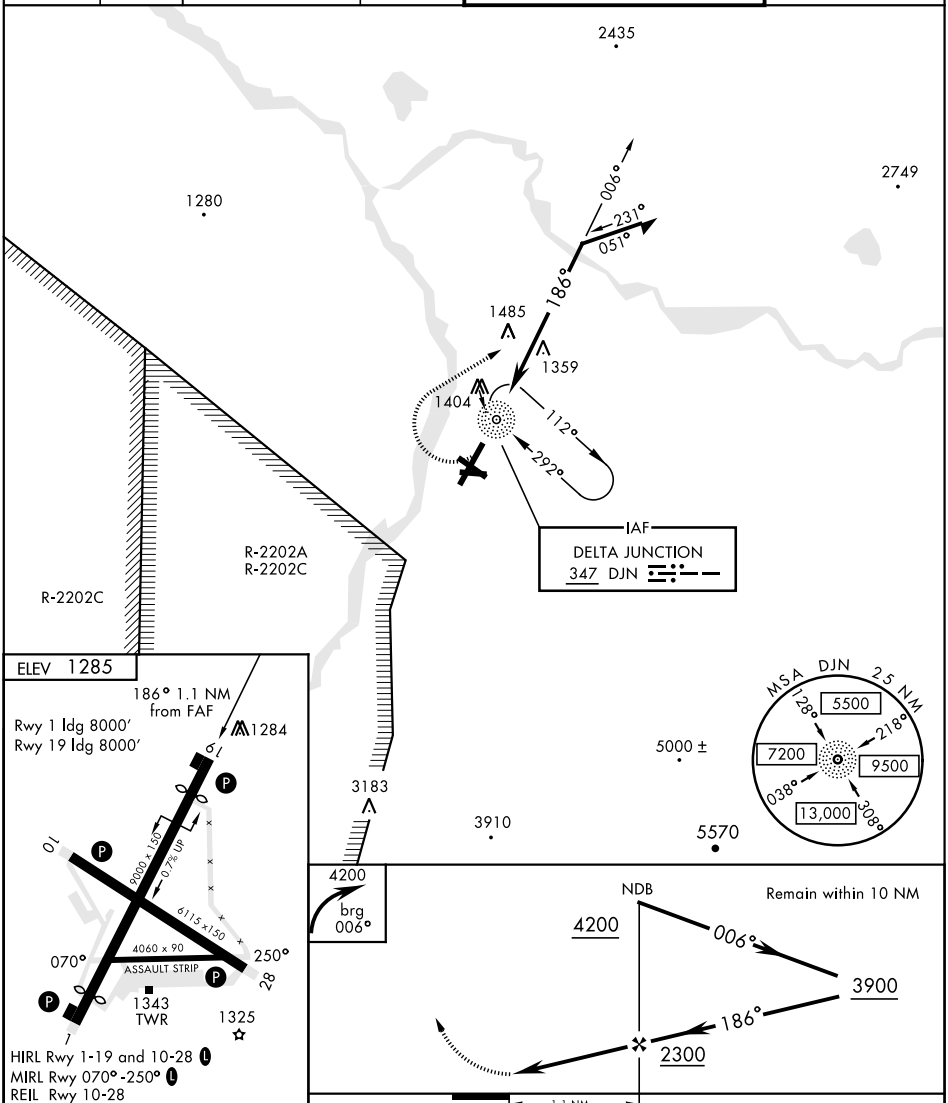

FAF to MAP 1.1 NM					
Knots	60	90	120	150	180
Min:Sec	1:06	0:44	0:33	0:26	0:22

CATEGORY	A	B	C	D
CIRCLING *	1880-1 595 (600-1)		1880-1½ 595 (600-1½)	1900-2 615 (700-2)

AK, 02 DEC 2021 to 27 JAN 2022
AK, 02 DEC 2021 to 27 JAN 2022