BEAUFORT, SOUTH CAROLINA

TACAN RWY 5

TACAN NBC Chan 42	APCH CRS 054°	Rwy ldg 12,202 TDZE 37 Arpt Elev 37	AL-916 [USN]	BEAUFORT MCAS (MERRITT FLD) (KNBC)

RADAR required.

* When ALS inop, increase vis CAT AB to 1 mile, CAT CDE to 1⅛ miles.

SALSF A2

MISSED APPROACH: Climb to 1000, then climbing left turn to 3000 via NBC TACAN R-041 to COSAW and hold. Continue climb-in-hold to 3000.

ATIS ★	BEAUFORT APP CON	TOWER★	GND CON	CLNC DEL	ASR/PAR
279.525	125.125 292.125 (ABV 3000) 123.7 269.125 (3000 and BLW)	119.05 342.875	128.15 348.625	128.15 254.375	

CAUTION: Intermediate segment length 3.5 NM, recommend early configuration.

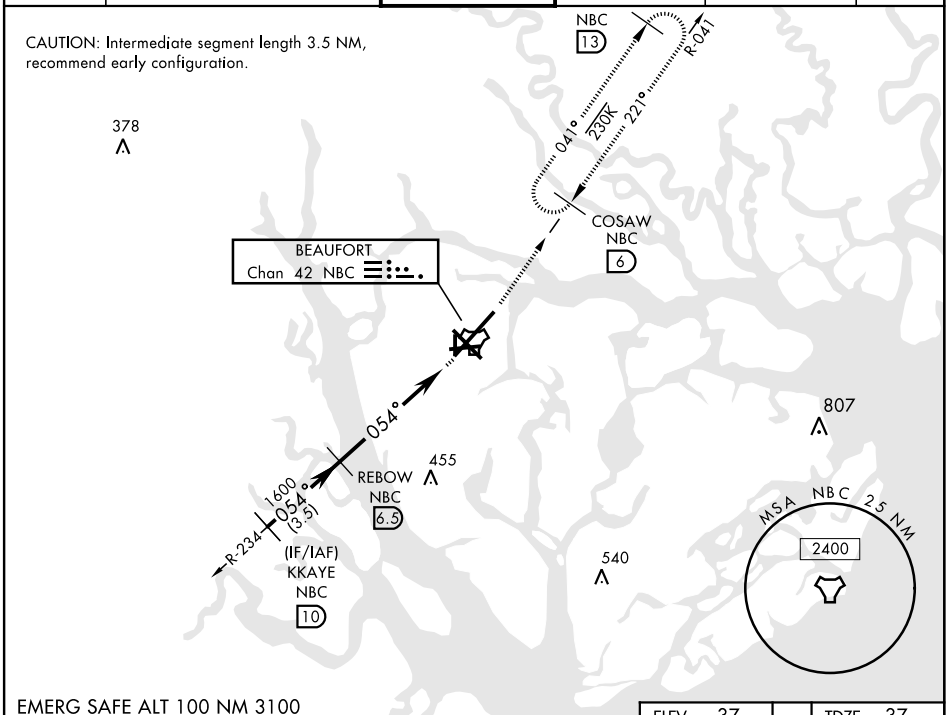

EMERG SAFE ALT 100 NM 3100

ELEV 37	TDZE 37

VGSI and descent angles not coincident (VGSI Angle 3.00/TCH 38).

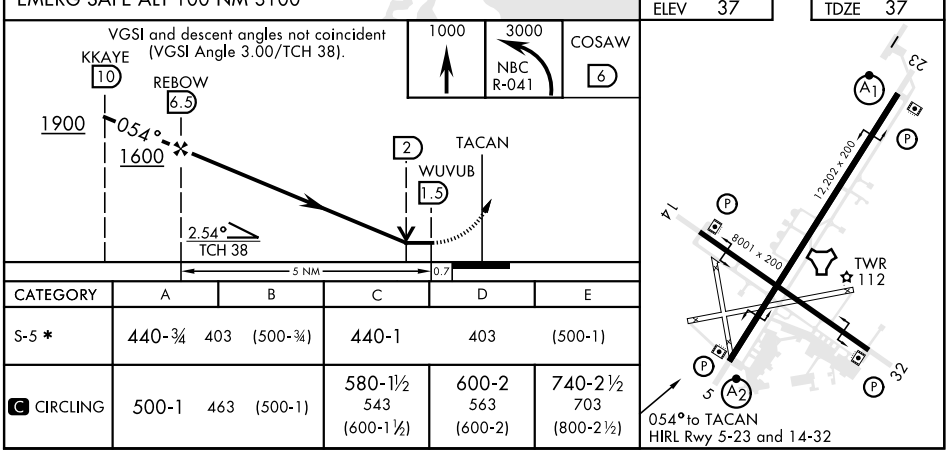

CATEGORY	A	B	C	D	E
S-5 *	440-¾ 403 (500-¾)		440-1	403	(500-1)
C CIRCLING	500-1 463 (500-1)		580-1½ 543 (600-1½)	600-2 563 (600-2)	740-2½ 703 (800-2½)

SE-2, 02 DEC 2021 to 30 DEC 2021