BEAUFORT, SOUTH CAROLINA

# TACAN RWY 32

| TACAN NBC Chan 42 | APCH CRS 331° | Rwy ldg 8001 TDZE 25 Arpt Elev 37 | AL-916 [USN] | BEAUFORT MCAS (MERRITT FLD) (KNBC) |
|---|---|---|---|---|

MISSED APPROACH: Climb to 3000 on NBC TACAN R-307 to BRAYS and hold. Continue climb in hold to 3000.

| ATIS ★ | BEAUFORT APP CON | TOWER ★ | GND CON | CLNC DEL | ASR/PAR |
|---|---|---|---|---|---|
| 279.525 | 125.125 292.125 (ABV 3000) 123.7 269.125 (3000 and BLW) | 119.05 342.875 | 128.15 348.625 | 128.15 254.375 | |

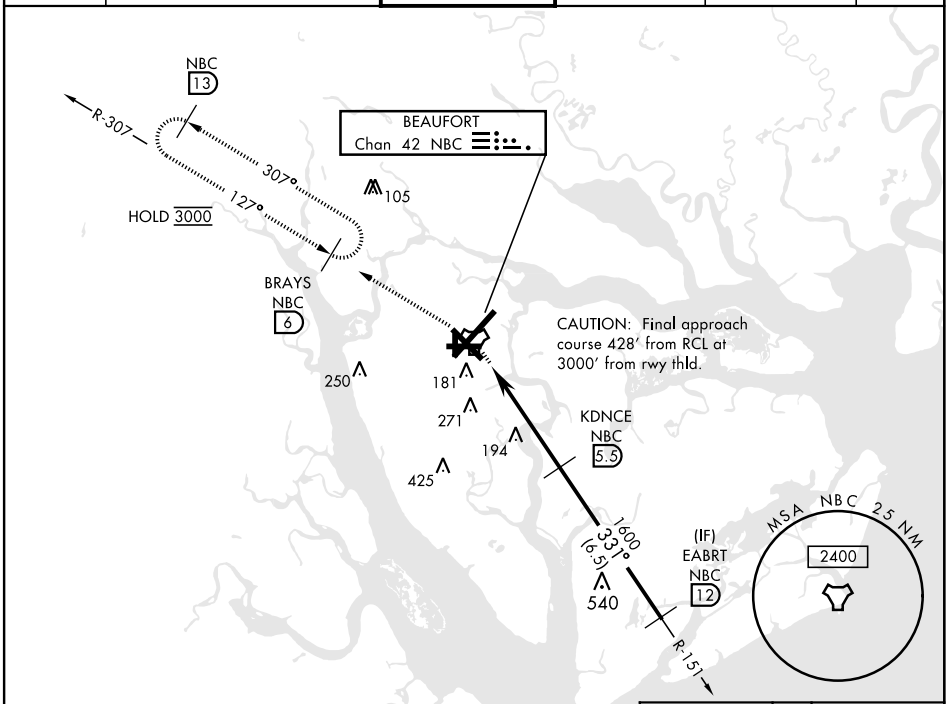


EMERG SAFE ALT 100 NM 3100

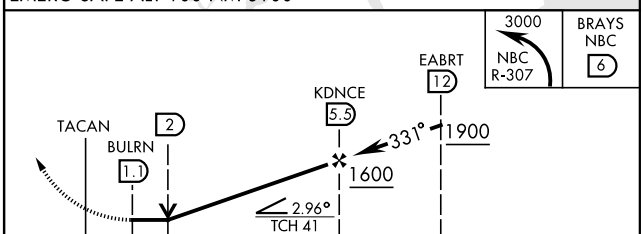


| CATEGORY | A | B | C | D | E |
|---|---|---|---|---|---|
| S-32 | 500-1 475 (500-1) | | 500-1⅜ 475 (500-1⅜) | | |
| C CIRCLING | 500-1 463 (500-1) | | 580-1½ 543 (600-1½) | 600-2 563 (600-2) | 740-2½ 703 (800-2½) |

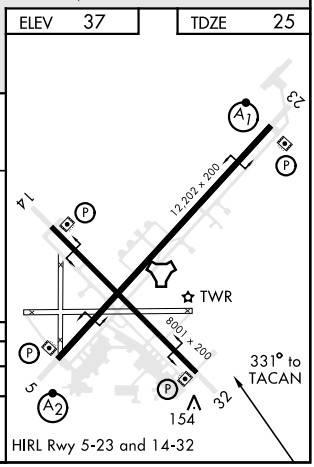


SE-2, 02 DEC 2021 to 30 DEC 2021

SE-2, 02 DEC 2021 to 30 DEC 2021