BEAUFORT, SOUTH CAROLINA

RNAV (GPS) RWY 14

WAAS Chan 91240 W14A	APCH CRS 140°	Rwy ldg 8001 TDZE 33 Arpt Elev 37

AL-916 [USN] BEAUFORT MCAS (MERRITT FLD) (KNBC)

RNP APCH - DME/DME RNP-0.3 NA

RADAR required for arrivals via KASKE or FARRL IAFs.

MISSED APPROACH: Climb to 700, then climbing left turn to 3000 direct MEECH and hold.

ATIS ★	BEAUFORT APP CON	BEAUFORT TOWER ★	GND CON	CLNC DEL	ASR/PAR
279.525	(ABV 3000) 125.125 292.125 (3000 and BLW) 123.7 269.125	119.05 342.875	128.15 348.625	128.15 254.375	

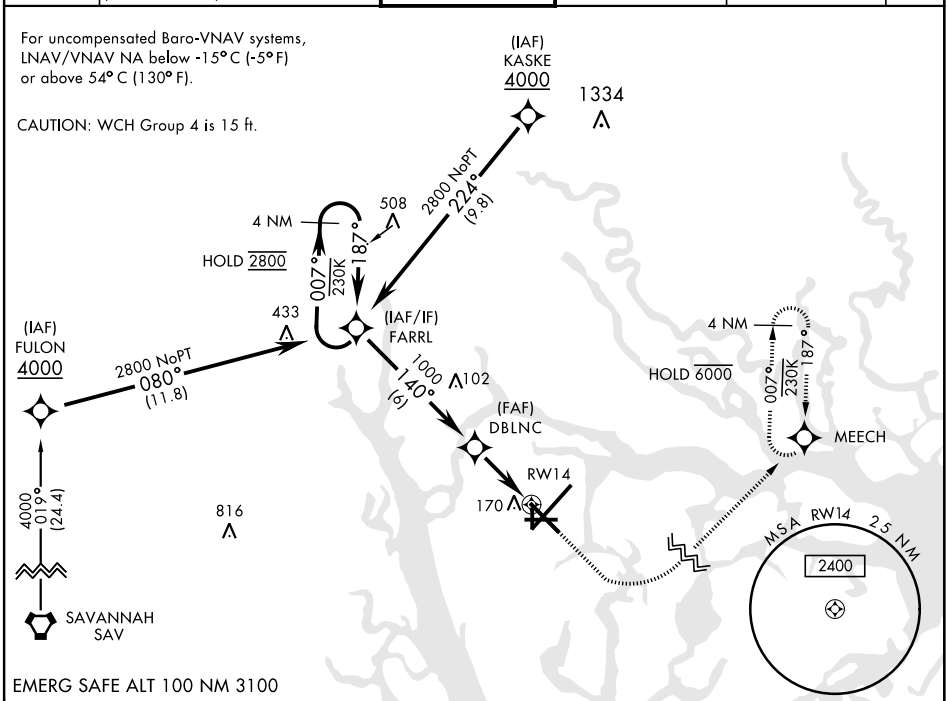

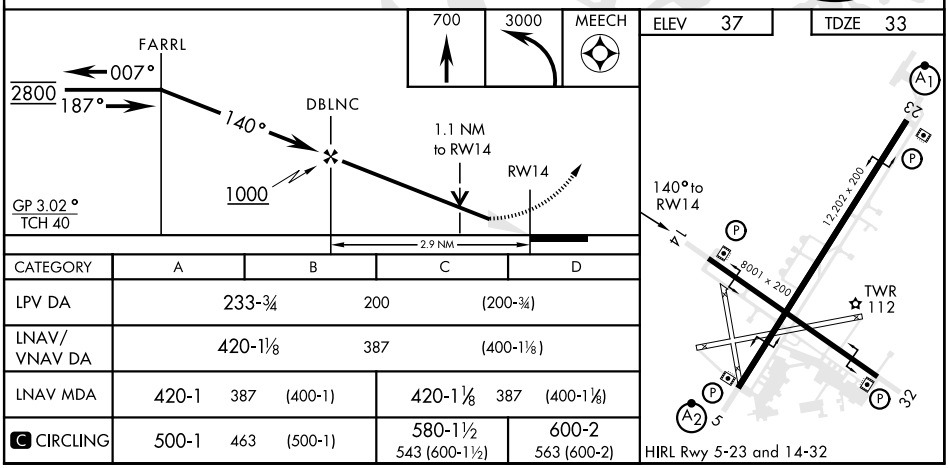

CATEGORY	A	B	C	D
LPV DA	233-¾ 200 (200-¾)			
LNAV/VNAV DA	420-1⅛ 387 (400-1⅛)			
LNAV MDA	420-1 387 (400-1)		420-1⅛ 387 (400-1⅛)	
C CIRCLING	500-1 463 (500-1)		580-1½ 543 (600-1½)	600-2 563 (600-2)

HIRL Rwy 5-23 and 14-32

SE-2, 02 DEC 2021 to 30 DEC 2021