NEW ORLEANS, LOUISIANA

# RNAV (GPS) RWY 14

AL-630 (USN)

NEW ORLEANS NAS JRB (ALVIN CALLENDER FLD) (KNBG)

| APCH CRS | Rwy ldg | 6000 |
|---|---|---|
| 140° | TDZE | 2 |
| | Arpt Elev | 2 |

MISSED APPROACH: Climbing right turn to 2100 direct SULPA and hold.

| ATIS★ | APP CON/DEP CON | NAVY NEW ORLEANS TOWER★ | GND CON | CLNC DEL | ASR/PAR |
|---|---|---|---|---|---|
| 279.55 | 123.85 256.9 | 123.8 0★ 340.2 (CTAF) | 121.6 270.35 | 128.35 263.0 | |

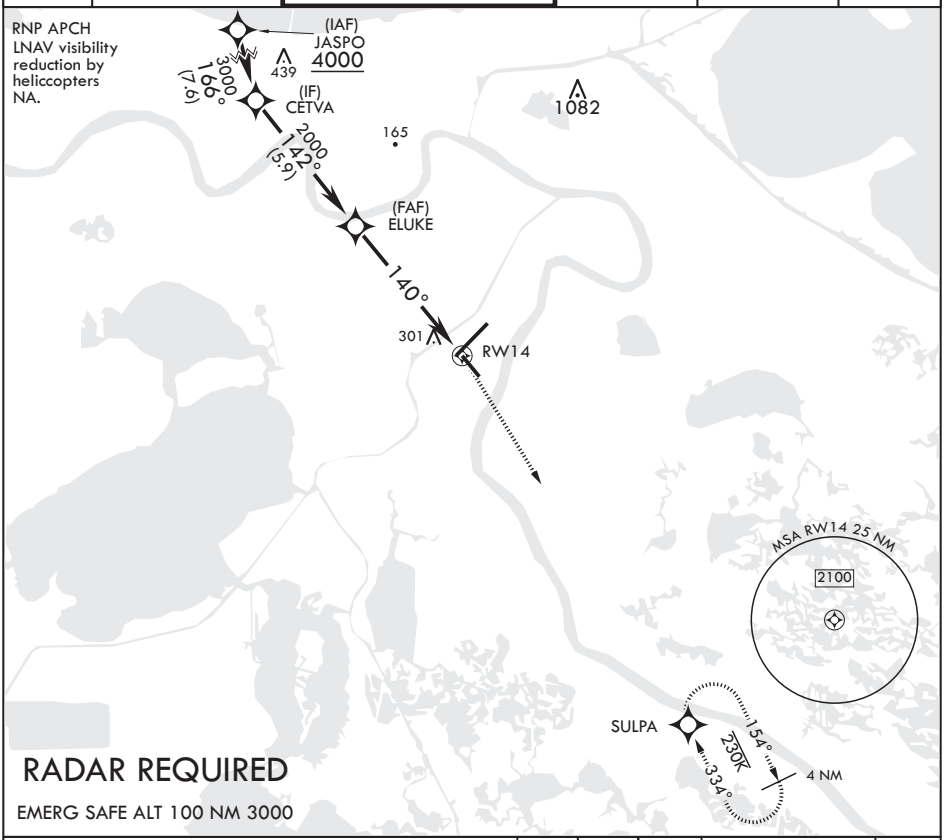


## RADAR REQUIRED

EMERG SAFE ALT 100 NM 3000

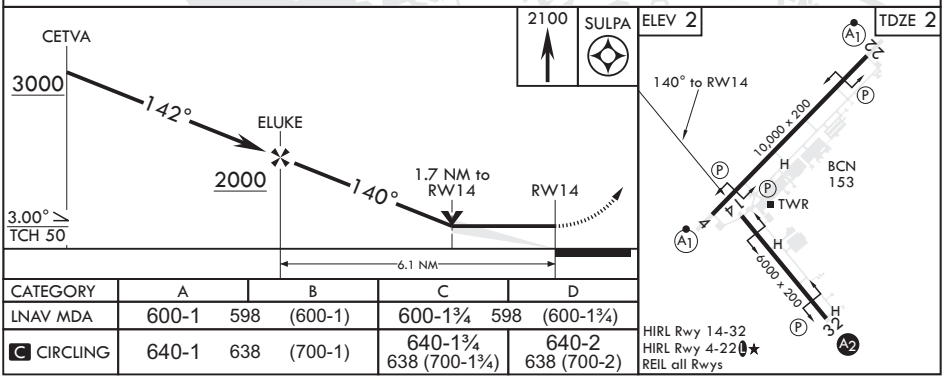


| CATEGORY | A | | B | C | | D |
|---|---|---|---|---|---|---|
| LNAV MDA | 600-1 | 598 | (600-1) | 600-1¾ | 598 | (600-1¾) |
| C CIRCLING | 640-1 | 638 | (700-1) | 640-1¾ 638 | (700-1¾) | 640-2 638 (700-2) |



SC-4, 02 DEC 2021 to 30 DEC 2021
SC-4, 02 DEC 2021 to 30 DEC 2021