FORT RUCKER, ALABAMA

# ILS or LOC RWY 6

| LOC I-OZR | APCH CRS | Rwy ldg | 4546 |
|---|---|---|---|
| 109.7 | 064° | TDZE | 298 |
| Chan 34 | | Arpt Elev | 301 |

AL-577 [USA]

CAIRNS AAF (KOZR)

ADF or DME required.

* When ALS inop, increase CAT ABC vis to 1 mile, CAT D RVR to 60, vis to 1¼ miles.

MALSR A5

MISSED APPROACH: Climb to 800 then climbing right turn to 2000 via OZR VOR/DME R-162 to REHOB INT (OZR 9 DME) and hold; or when directed by ATC, climb to 800 then climbing left turn to 2000 heading 290° within 10 NM (RADAR required).

| ATIS | CAIRNS APP CON | | | CAIRNS TOWER * | GND CON | CLNC DEL | PAR |
|---|---|---|---|---|---|---|---|
| 111.2 | 125.4 | 327.125 | 021°-120° | 135.2 (CTAF) | 121.9 | 118.075 | |
| 316.15 | 133.75 | 270.35 | 121°-219° | 248.55 | 288.25 | 380.1 | |
| | 133.45 | 239.275 | 220°-340° | | | | |
| | 121.1 | 319.25 | 341°-020° | | | | |

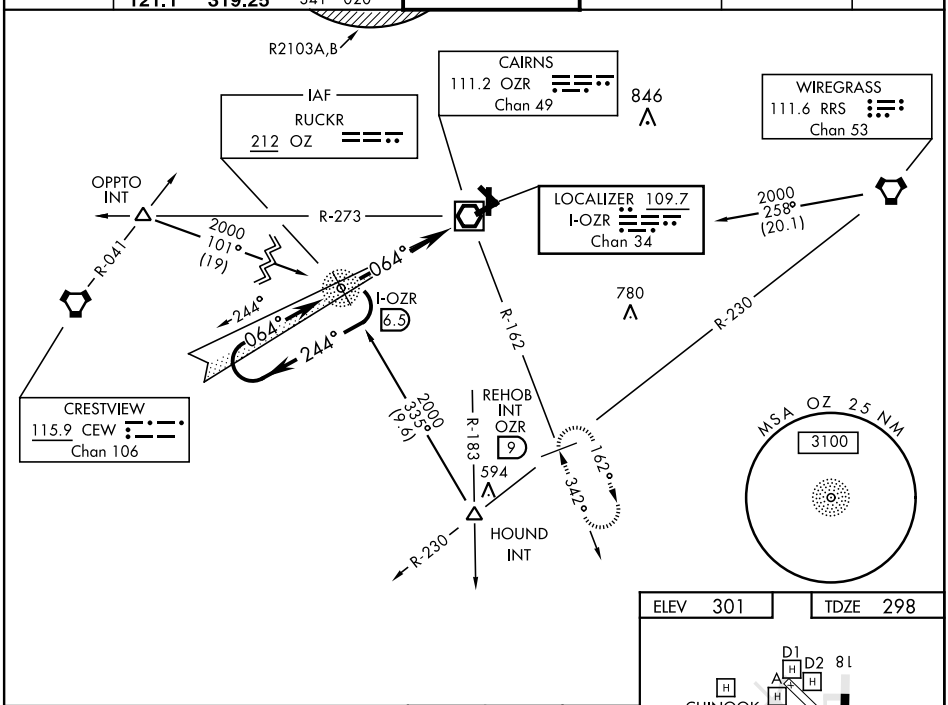


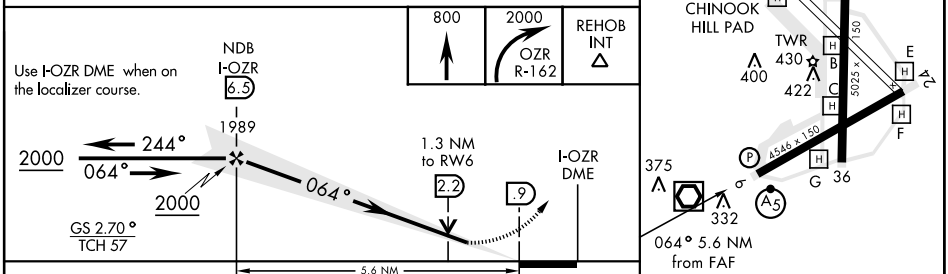


HIRL Rwy 6-24
MIRL Rwy 18-36

| CATEGORY | A | B | C | D |
|---|---|---|---|---|
| S-ILS 6 | 498/24 200 (200-½) | | | |
| S-LOC 6 * | 760/24 462 (500-½) | | 760/40 462 (500-¾) | 760/50 462 (500-1) |
| CIRCLING | 780-1 479 (500-1) | 820-1 519 (600-1) | 860-1½ 559 (600-1½) | 900-2 599 (600-2) |

| FAF to MAP 5.6 NM | | | | | |
|---|---|---|---|---|---|
| Knots | 60 | 90 | 120 | 150 | 180 |
| Min:Sec | 5:36 | 3:44 | 2:48 | 2:14 | 1:52 |


SE-4, 02 DEC 2021 to 30 DEC 2021