CLOVIS, NEW MEXICO

RNAV (GPS) RWY 4

WAAS CH **41172** **W04A**	APCH CRS **038°**	Rwy ldg **10,003** TDZE **4284** Arpt Elev **4295**

AL-512 (USAF)

CANNON AFB (KCVS)

* When ALS inop, increase RVR to 40, vis to 3/4 mile.
** When ALS inop increase RVR to 60 vis to 1 1/8 miles.
*** When ALS inop, increase CAT AB RVR to 55, vis to 1 mile; CAT CDE RVR to 60, vis to 1 1/8 miles.

ALSF-1

MISSED APPROACH: Climb to 7000 direct FETEP, then track to HEKDI and hold.

ATIS	CANNON APP CON	TOWER	GND CON	CLNC DEL
119.1 269.9	**118.425 352.1**	**120.4 270.25**	**121.9 275.8**	**120.2 293.225**

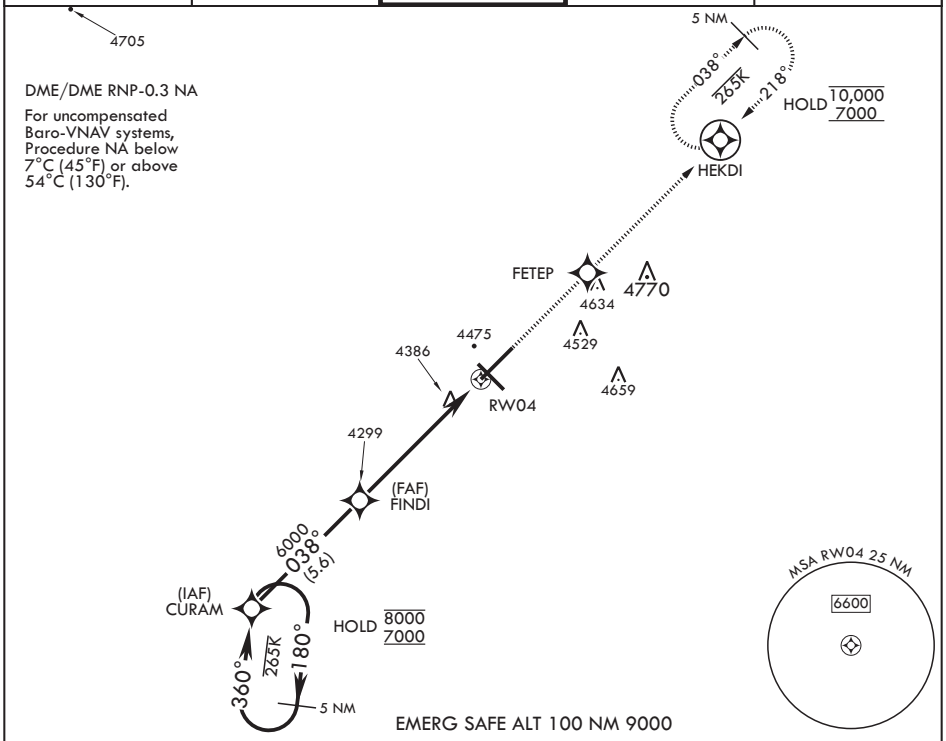

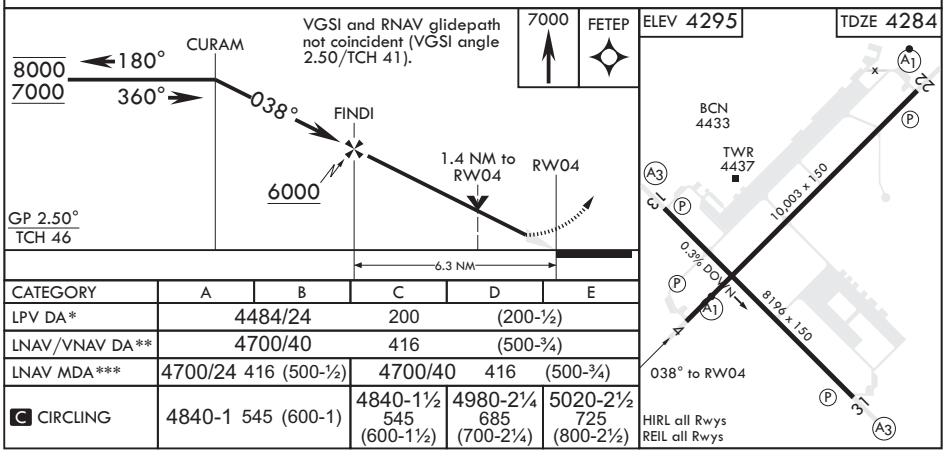

CATEGORY	A	B	C	D	E
LPV DA*	4484/24		200	(200-½)	
LNAV/VNAV DA**	4700/40		416	(500-¾)	
LNAV MDA***	4700/24	416 (500-½)	4700/40	416	(500-¾)
C CIRCLING	4840-1	545 (600-1)	4840-1½ 545 (600-1½)	4980-2¼ 685 (700-2¼)	5020-2½ 725 (800-2½)

SW-1, 02 DEC 2021 to 30 DEC 2021

CLOVIS, NEW MEXICO

34°23'N - 103°19'W

CANNON AFB (KCVS)

Amdt 3 07OCT21

RNAV (GPS) RWY 4