CHARLESTON, SOUTH CAROLINA

HI-VOR or TACAN RWY 15

VORTAC CHS	APCH CRS	Rwy ldg	9001
113.5	157°	TDZE	43
Chan 82		Arpt Elev	46

AL-76 [USAF]

CHARLESTON AFB/INTL (KCHS)

DME required.

* When ALS inop, increase CAT CDE RVR to 60, vis to 1⅛ miles.

ALSF-2

MISSED APPROACH: Climb to 500 then climbing left turn to 3500 on CHS VORTAC R-055 to WANDO/CHS 13 DME and hold, continue climb-in-hold to 3500.

ATIS	APP CON	TOWER	GND CON	CLNC DEL
124.75	120.7 306.925 (151°- 330°) 119.3 379.925 (331°- 150°)	126.0 239.0	121.9 348.6	127.325 291.65

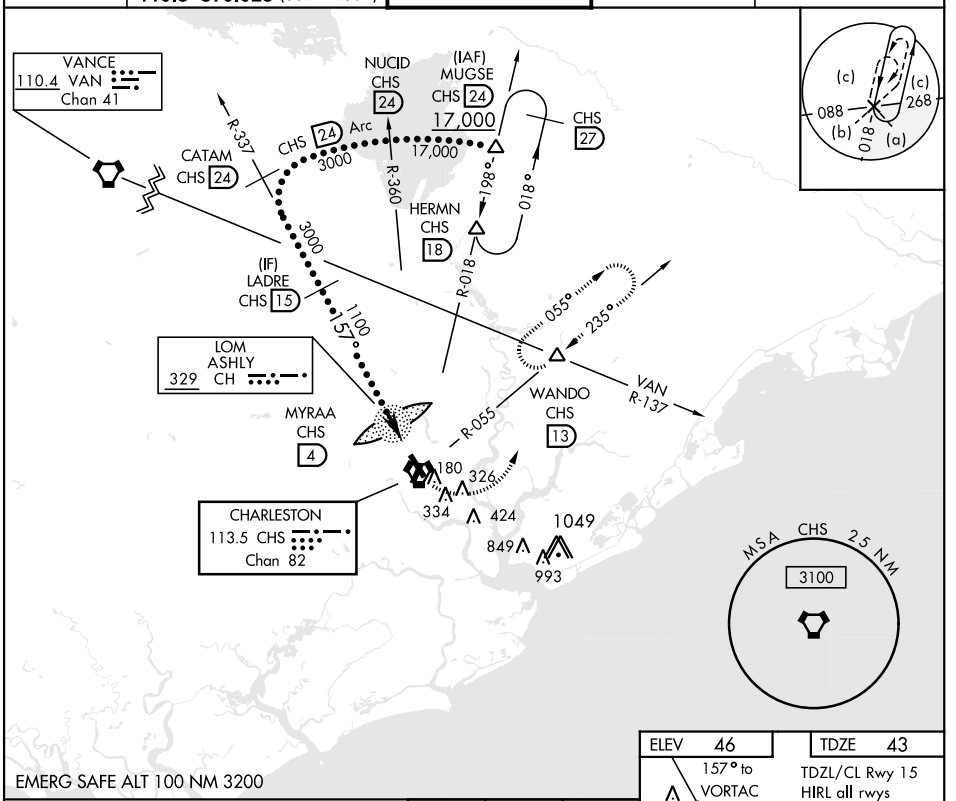

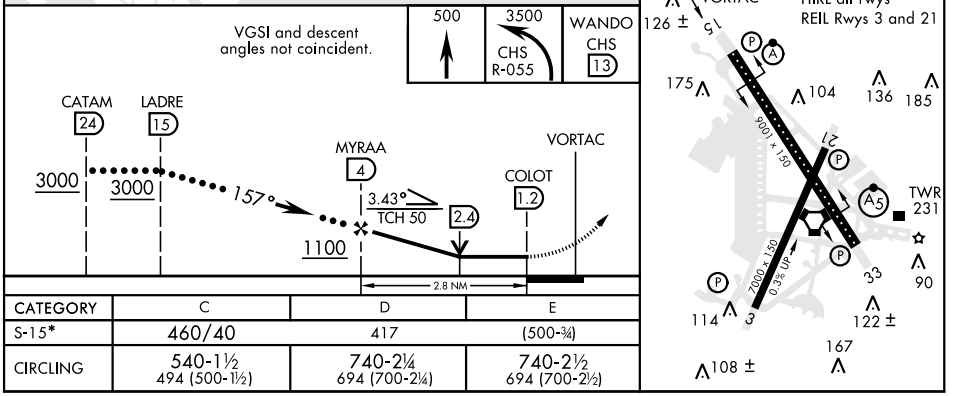

CATEGORY	C	D	E
S-15*	460/40	417	(500-¾)
CIRCLING	540-1½ 494 (500-1½)	740-2¼ 694 (700-2¼)	740-2½ 694 (700-2½)

CHARLESTON, SOUTH CAROLINA 32°54′N-80°02′W CHARLESTON AFB/INTL (KCHS)

Amdt 4A 17JUN21

HI-VOR or TACAN RWY 15

SE-2, 02 DEC 2021 to 30 DEC 2021