MUIR THREE DEPARTURE (COPTER) (MUI3 • MUI)

FORT INDIANTOWN GAP, PENNSYLVANIA

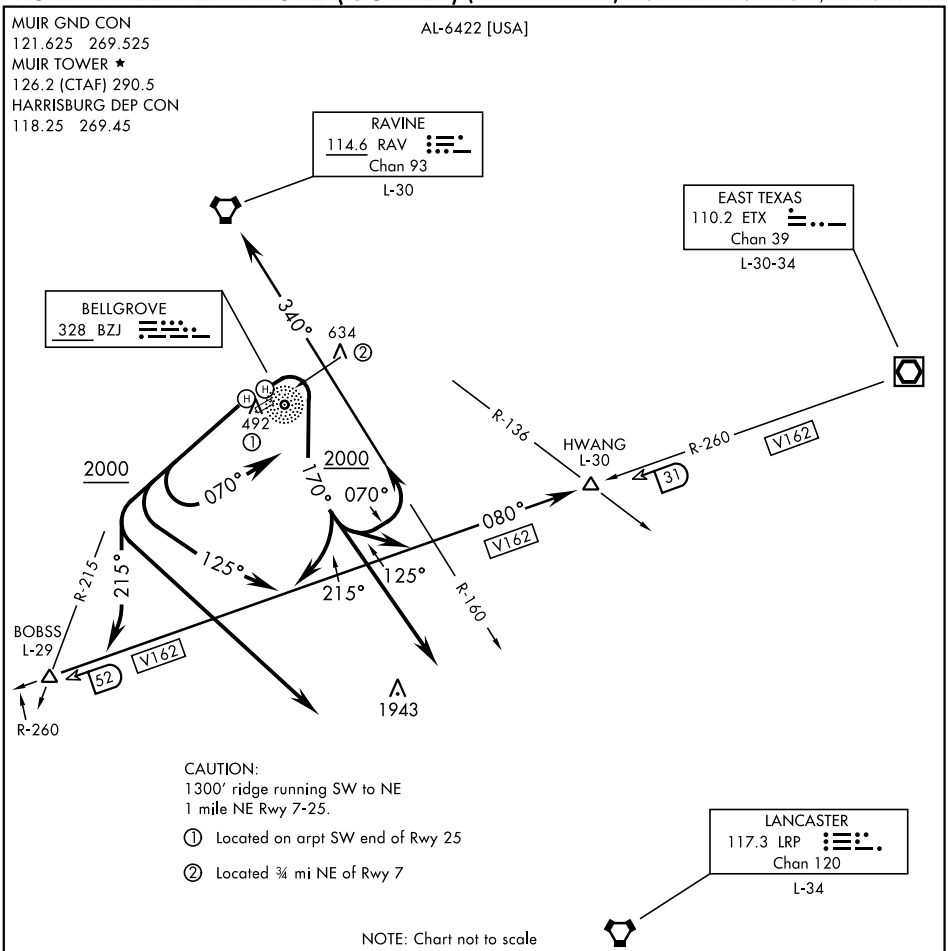

DEPARTURE ROUTE DESCRIPTION

DEPARTURE EAST PAD: Fly heading 070° with climbing right turn as soon as practicable to 2000 via 170° bearing from BZJ NDB. Thence via (transition) or (assigned route) to 3000. Expect clearance to assigned altitude ten minutes after departure.

DEPARTURE WEST PAD: Fly heading 240° to 2000. Thence via (transition) or (assigned route) to 3000. Expect clearance to assigned altitude ten minutes after departure.

BOBSS TRANSITION (MUI3.BOBSS): Fly heading 215° to intercept V162 to BOBSS INTERSECTION.

HWANG TRANSITION (MUI3.HWANG): Fly heading 125° to intercept V162 to HWANG INTERSECTION.

LANCASTER TRANSITION (MUI3.LRP): Proceed direct to LRP VORTAC.

RAVINE TRANSITION (MUI3.RAV): Turn left heading 070° to intercept the RAV R-160. Thence via RAV R-160 to RAVINE VORTAC.