WICHITA FALLS, TEXAS

RNAV (GPS) RWY 15R

APCH CRS	Rwy ldg	13,101
153°	TDZE	998
	Arpt Elev	1019

AL-454 [USAF] SHEPPARD AFB/WICHITA FALLS MUNI (KSPS)

RNP APCH

* When ALS inop, increase CAT A vis to ¾ mile; CAT BCDE vis to ⅞ mile.
** When ALS inop, increase CAT AB vis to 1 mile; CAT CDE vis to 1¼ miles.

MALSR A5

MISSED APPROACH: Climb to 3500 direct AYIVO and via 153° track to RERUE and hold.

ATIS ★	APP CON	TOWER ★	GND CON	CLNC DEL	ASR
132.05 269.9	118.2 269.025	119.75 279.525 (CTAF)	125.5 289.4	121.2 282.225	

*** Circling NA West of Rwy 15R-33L.

Procedure NA for arrivals at WALTO via V77 northbound.

Procedure NA from LUCIR for arrivals from the west.

For uncompensated Baro-VNAV systems, procedure NA below -17° C (2° F) or above 54° C (130° F).

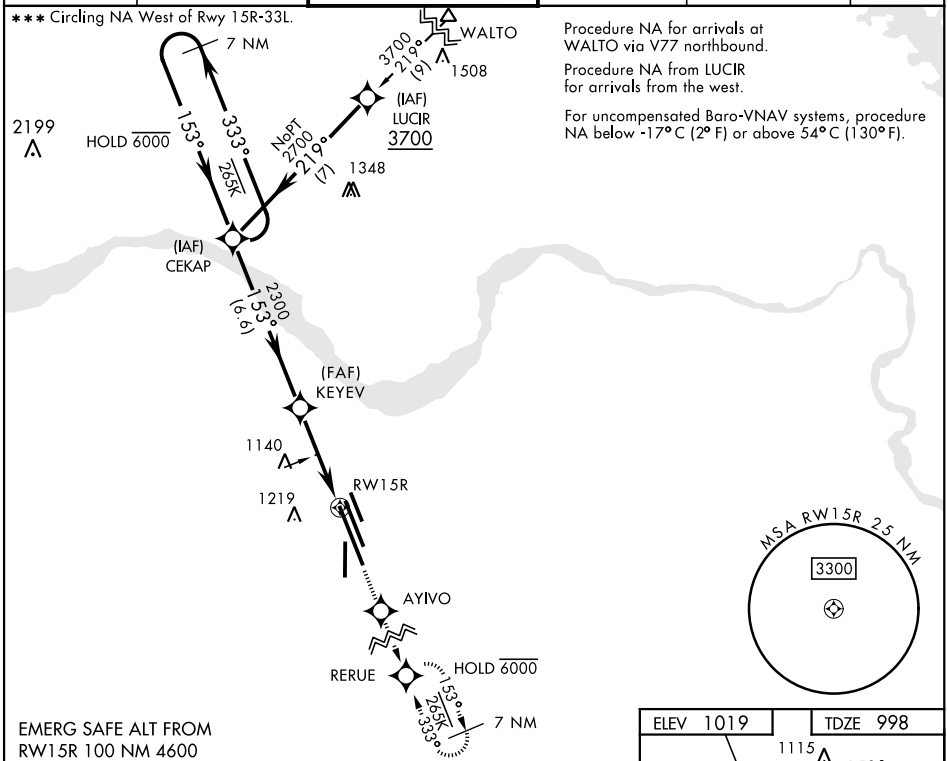

EMERG SAFE ALT FROM RW15R 100 NM 4600

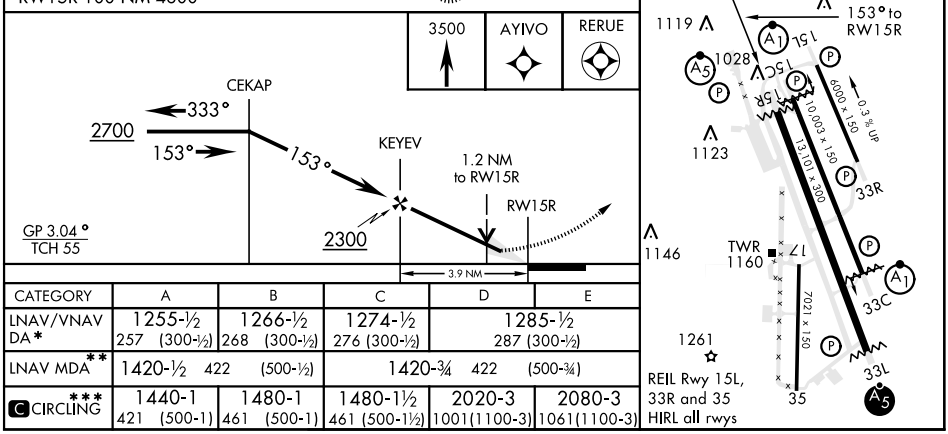

CATEGORY	A	B	C	D	E
LNAV/VNAV DA*	1255-½ 257 (300-½)	1266-½ 268 (300-½)	1274-½ 276 (300-½)	1285-½ 287 (300-½)	
LNAV MDA**	1420-½ 422 (500-½)		1420-¾ 422 (500-¾)		
*** CIRCLING	1440-1 421 (500-1)	1480-1 461 (500-1)	1480-1½ 461 (500-1½)	2020-3 1001(1100-3)	2080-3 1061(1100-3)

SC-2, 04 NOV 2021 to 02 DEC 2021
SC-2, 04 NOV 2021 to 02 DEC 2021