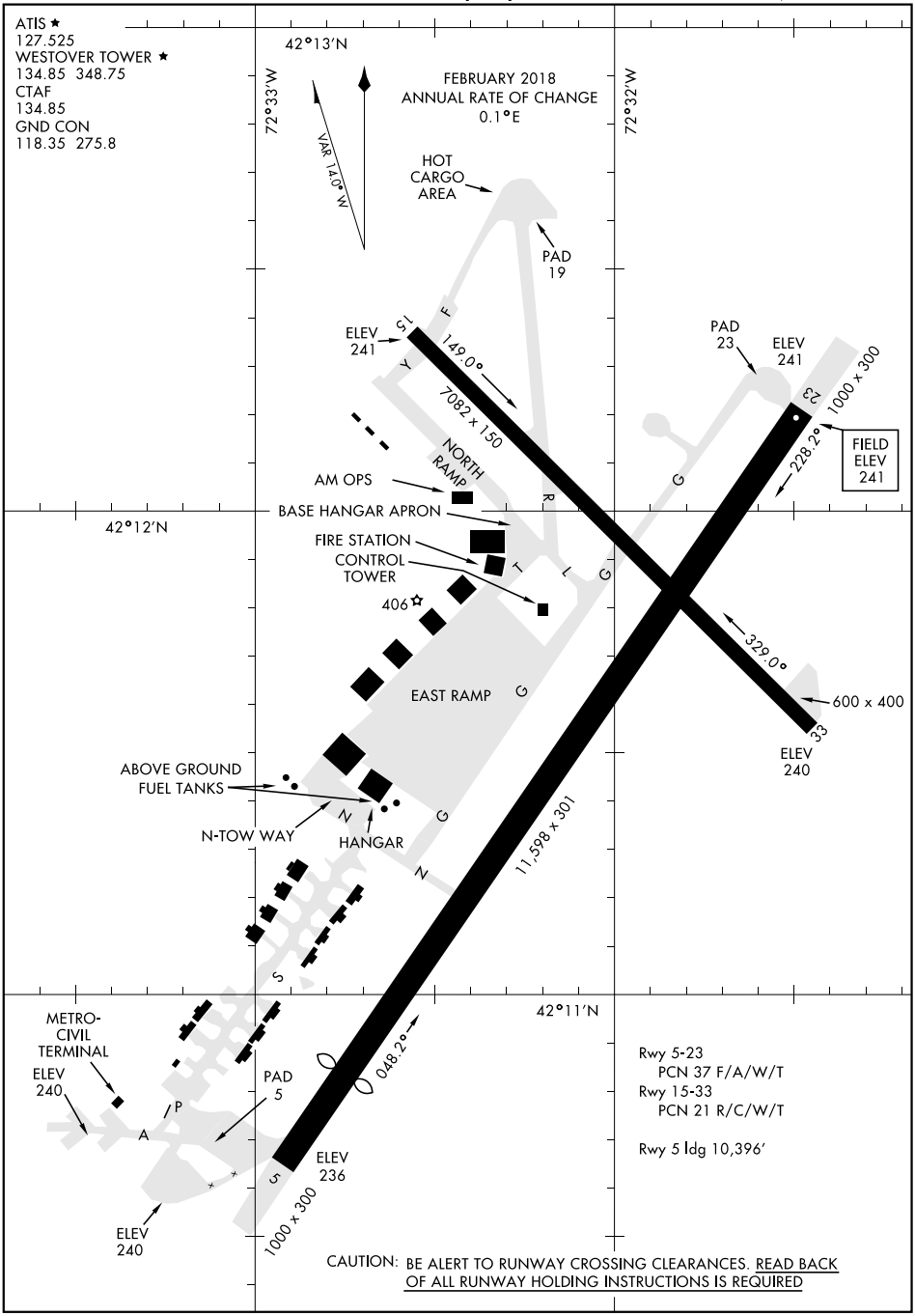

NE-1, 04 NOV 2021 to 02 DEC 2021
NE-1, 04 NOV 2021 to 02 DEC 2021