# LOC-A

## SANDPOINT (SZT)

| LOC/DME I-RPO | APP CRS | Rwy ldg | N/A |
|---|---|---|---|
| 109.1 | 018° | TDZE | N/A |
| Chan 28 | | Apt Elev | 2131 |

T A NA

ADF and DME required. Circling NA west of Rwy 2-20. When local altimeter setting not received, use Deer Park altimeter setting and increase all MDA 120 feet.

MISSED APPROACH: Climb to 8000 on heading 018° to I-RPO 10 DME and climbing right turn on SZT NDB bearing 030° to SZT NDB to cross SZT NDB at 8000 then on SZT NDB bearing 185° and COE VOR/DME R-359 to COE VOR/DME and hold.

| AWOS-3 | SEATTLE CENTER | UNICOM |
|---|---|---|
| 135.425 | 123.95 290.55 | 122.7 (CTAF) L |

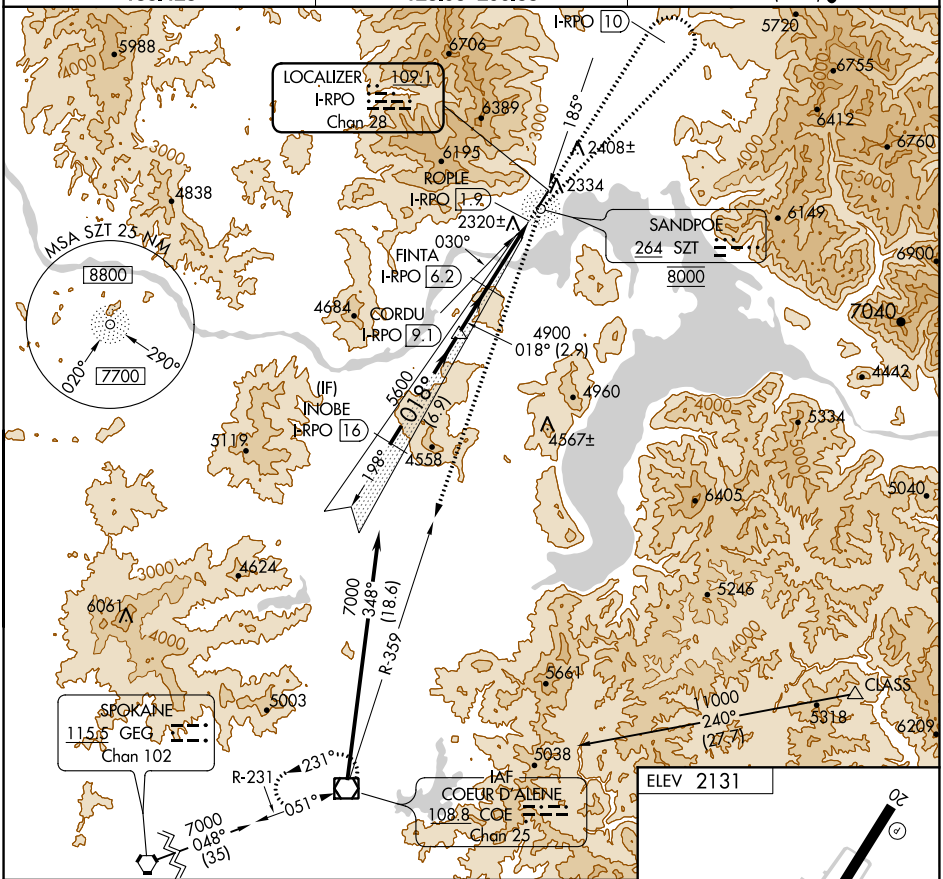


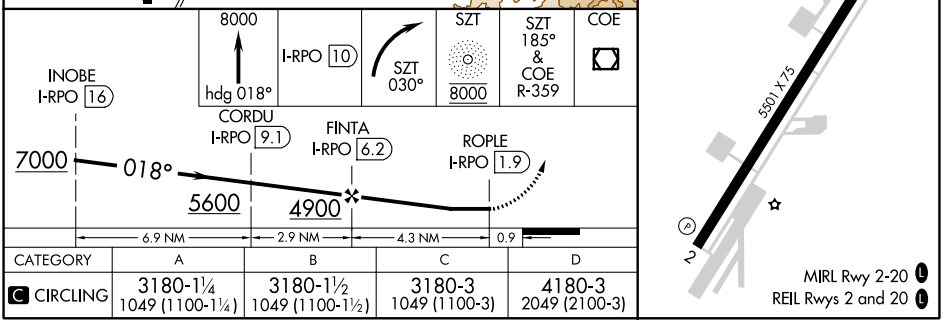


| CATEGORY | A | B | C | D |
|---|---|---|---|---|
| C CIRCLING | 3180-1¼<br>1049 (1100-1¼) | 3180-1½<br>1049 (1100-1½) | 3180-3<br>1049 (1100-3) | 4180-3<br>2049 (2100-3) |

NW-1, 07 OCT 2021 to 04 NOV 2021

NW-1, 07 OCT 2021 to 04 NOV 2021