CLARKSVILLE, TENNESSEE

COPTER RNAV (GPS) Y RWY 23

AL-6373 [USA] SABRE AAF (FORT CAMPBELL) (KEOD)

APCH CRS	Rwy ldg	5000
227°	THRE	573
	Arpt Elev	595

RNP APCH - DME/DME RNP-0.3 NA.

RADAR required.

MISSED APPROACH: Climbing left turn to 2200 direct TAGDE and hold.

ATIS	CAMPBELL APP CON	TOWER ★	GND CON	CLNC DEL	EAGLE RADIO	ASR
306.5	134.35 307.025	124.675 (CTAF) 290.45	142.975 267.3	237.6	285.7	

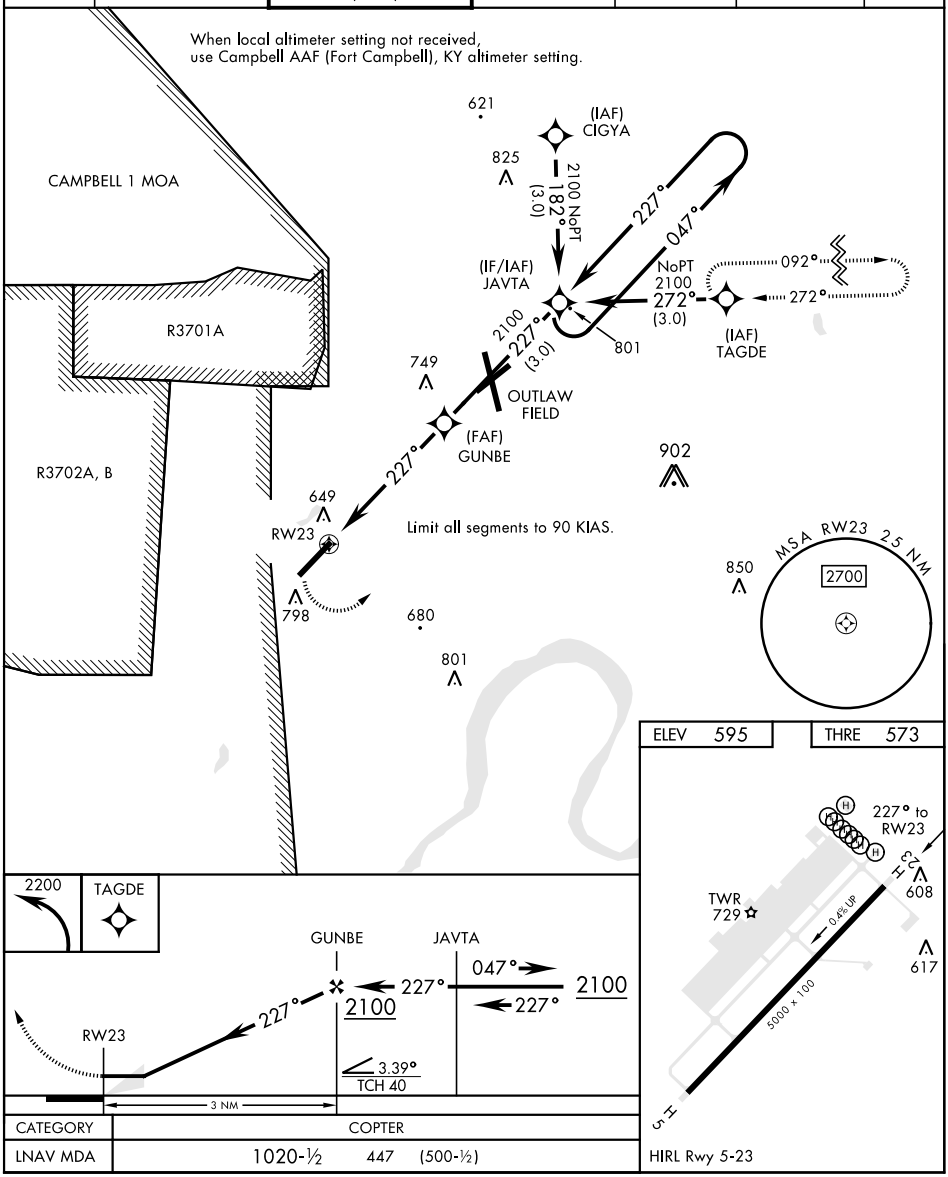

CATEGORY	COPTER
LNAV MDA	1020-½ 447 (500-½)

SE-1, 07 OCT 2021 to 04 NOV 2021

SE-1, 07 OCT 2021 to 04 NOV 2021