LOC/DME I-BWM	APP CRS	Rwy ldg	5199
111.95	177°	TDZE	1182
Chan 56 (Y)		Apt Elev	1182

ILS or LOC RWY 18
UNIVERSITY OF OKLAHOMA WESTHEIMER (OUN)

Circling NA southeast of Rwy 3-21. DME Required. VDP NA with Will Rogers altimeter setting. When local altimeter setting not received, use Will Rogers World altimeter setting and increase all DA 41 feet; increase all MDA 60 feet. Increase visibility S-LOC 18 and JIXPU Fix Minimums Cats C/D ⅛ mile, increase Circling Cats C/D ¼ mile.

MALSR

MISSED APPROACH: Climbing right turn to 3100 on heading 185° and IRW VORTAC R-155 to WETIX/IRW VORTAC 22.4 DME and hold.

AWOS-3	OKE CITY APP CON	WESTHEIMER TOWER★	GND CON	UNICOM
119.55	120.45 288.325	118.0 (CTAF) L	121.6	122.95

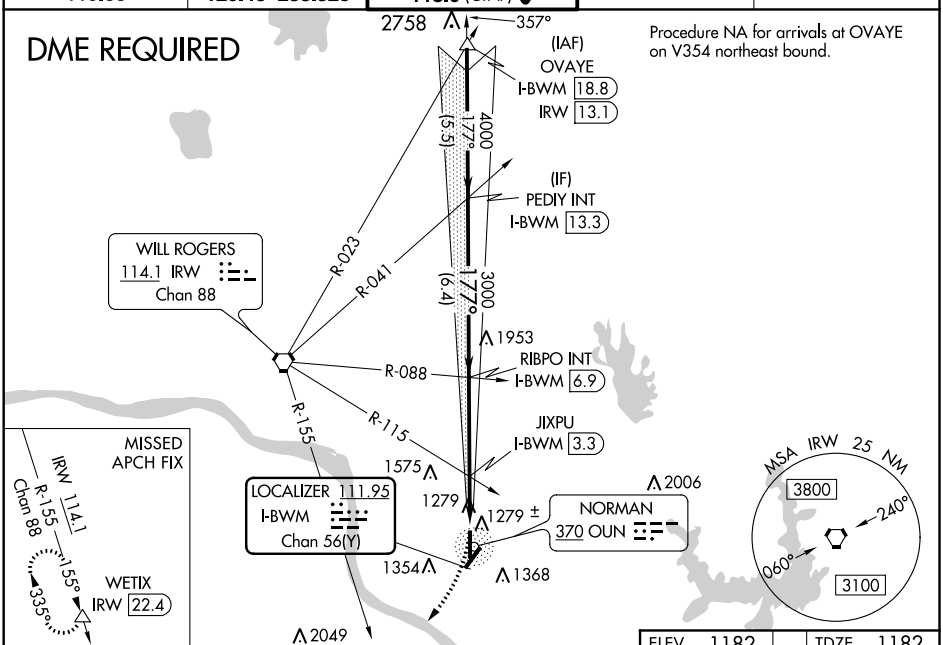

CATEGORY	A	B	C	D
S-ILS 18	1382-½ 200 (200-½)			
S-LOC 18	1800-½ 618 (700-½)		1800-1⅜ 618 (700-1⅜)	
C CIRCLING	1800-1 618 (700-1)		1940-2¼ 758 (800-2¼)	1940-2½ 758 (800-2½)
JIXPU FIX MINIMUMS (DUAL VOR RECEIVERS OR DME REQUIRED)				
S-LOC 18	1540-½ 358 (400-½)		1540-⅝ 358 (400-⅝)	
C CIRCLING	1660-1 478 (500-1)		1940-2¼ 758 (800-2¼)	1940-2½ 758 (800-2½)

FAF to MAP 5.6 NM					
Knots	60	90	120	150	180
Min:Sec	5:36	3:44	2:48	2:14	1:52

SC-1, 07 OCT 2021 to 04 NOV 2021