# NDB RWY 20
## MID-CAROLINA RGNL (RUQ)

| LOM RU | APP CRS | Rwy ldg | 5501 |
|---|---|---|---|
| 275 | 202° | TDZE | 772 |
| | | Apt Elev | 772 |

When local altimeter setting not received, use Lexington altimeter setting and increase all MDA 40 feet, increase S-20 Cats C and D, and Circling Cat C visibility ⅛ SM and Circling Cat D ¼ SM. For inop ALS, increase Cat D visibility to 1⅞ SM. For inop ALS when using Lexington altimeter setting increase Cat D visibility to 2 SM.

NA

MALSR

MISSED APPROACH: Climb to 1800 then climbing right turn to 2500 direct ROVDY LOM and hold.

| AWOS-3 | CHARLOTTE APP CON | CLNC DEL | UNICOM |
|---|---|---|---|
| 118.175 | 128.325 307.8 | 127.35 | 122.725 (CTAF) L |

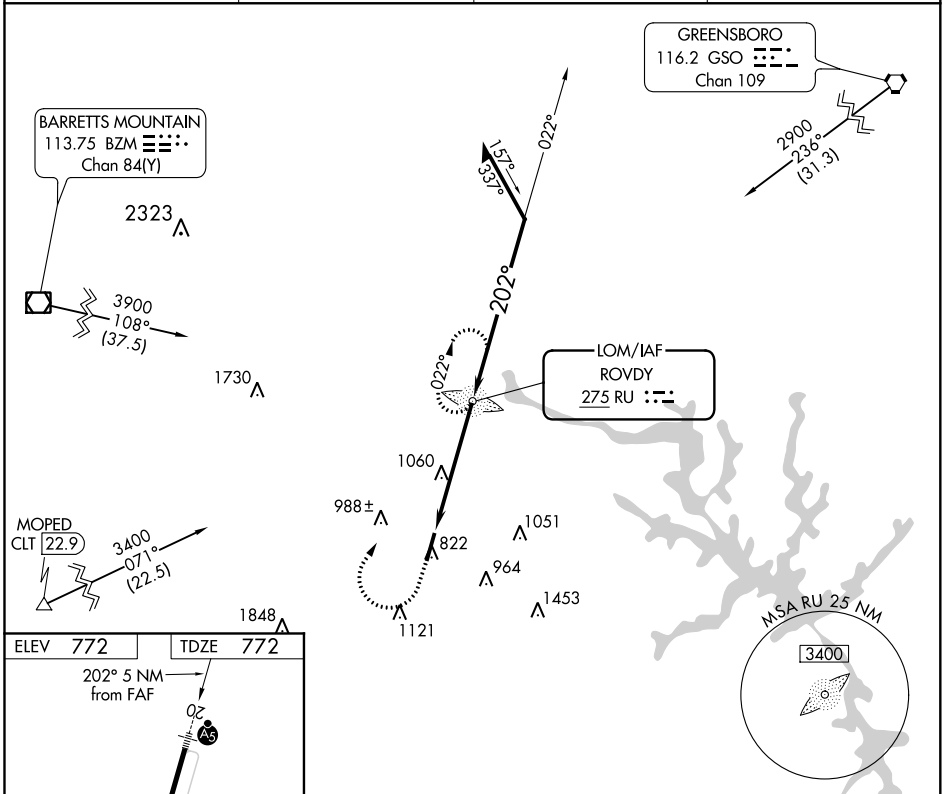


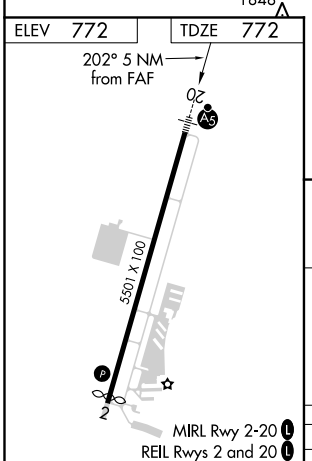


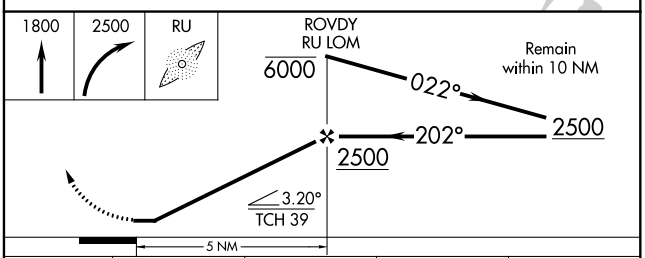


| FAF to MAP 5 NM | | | | | |
|---|---|---|---|---|---|
| Knots | 60 | 90 | 120 | 150 | 180 |
| Min:Sec | 5:00 | 3:20 | 2:30 | 2:00 | 1:40 |

| CATEGORY | A | B | C | D |
|---|---|---|---|---|
| S-20 | 1420-¾ 648 (700-¾) | | 1420-1⅜ 648 (700-1⅜) | |
| C CIRCLING | 1420-1 648 (700-1) | | 1440-1⅞ 668 (700-1⅞) | 1440-2 668 (700-2) |

SE-2, 07 OCT 2021 to 04 NOV 2021

SE-2, 07 OCT 2021 to 04 NOV 2021