VIRGINIA BEACH, VIRGINIA

TACAN RWY 5L

TACAN NTU Chan 113	APCH CRS 043°	Rwy ldg 8000 TDZE 20 Arpt Elev 22	AL-934 [USN]	OCEANA NAS (APOLLO SOUCEK FIELD) (KNTU)

† MISSED APPROACH: Climb to 3000 via R-223 to NTU TACAN and via R-064 to SKOUT and hold.

ATIS	APP CON	OCEANA TOWER	GND CON	CLNC DEL	ASR/PAR
317.6	123.9 266.8	127.075 360.2	119.6 336.4	254.4	

Knots	60	120	180	240	300	360
V/V(fpm)	210	420	630	840	1050	1260

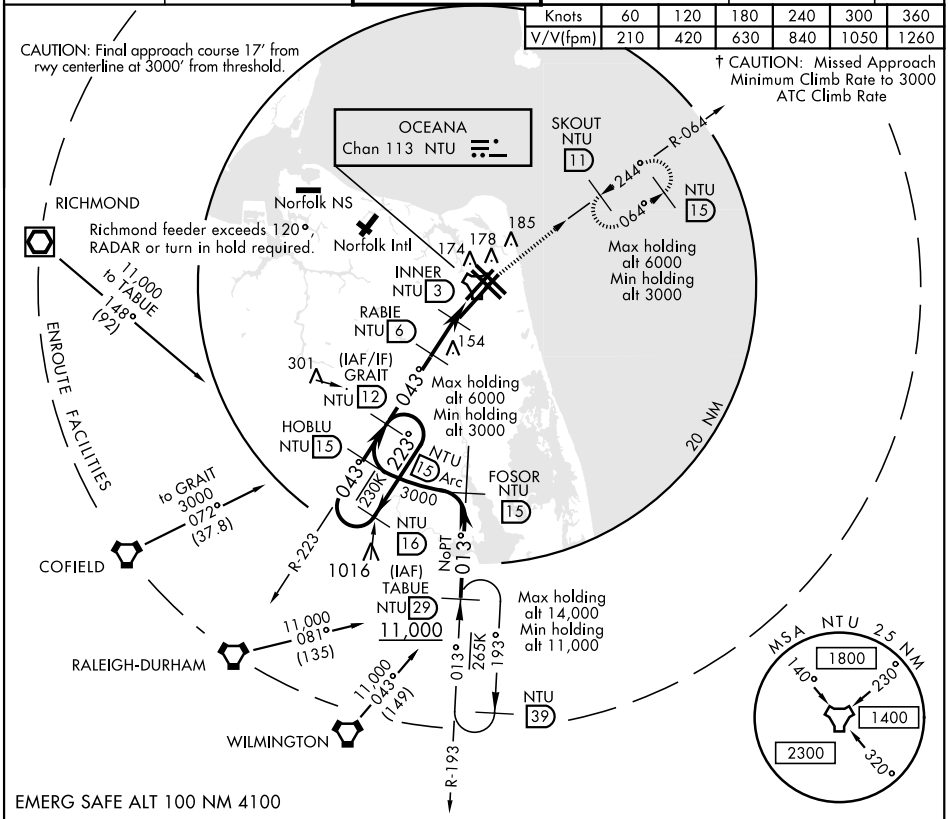

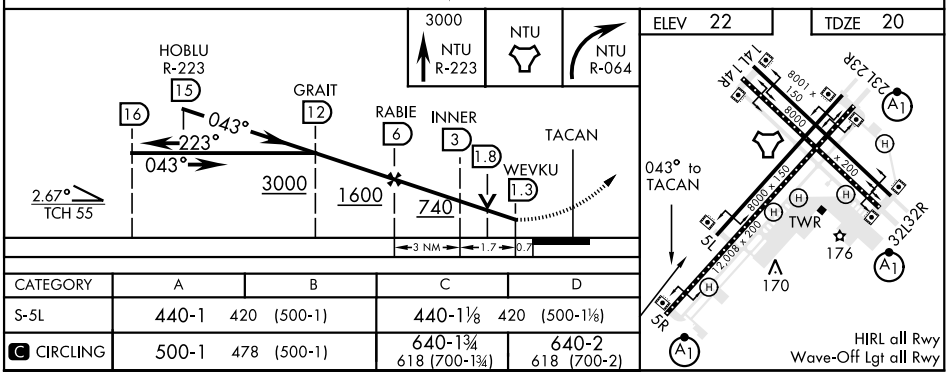

CATEGORY	A	B	C	D
S-5L	440-1 420 (500-1)		440-1⅛ 420 (500-1⅛)	
C CIRCLING	500-1 478 (500-1)		640-1¾ 618 (700-1¾)	640-2 618 (700-2)

NE-3, 07 OCT 2021 to 04 NOV 2021