VIRGINIA BEACH, VIRGINIA

# RNAV (GPS) RWY 23R

AL-934 (USN) OCEANA NAS (APOLLO SOUCEK FLD) (KNTU)

| WAAS CH 71079 W23B | APCH CRS 232° | Rwy ldg 8000<br>TDZE 21<br>Arpt Elev 22 |
|---|---|---|

MISSED APPROACH: Climb to 3000 direct JUGRO and hold. Continue climb in hold to 3000.

| ATIS | OCEANA APP CON | TOWER | GND CON | CLNC DEL | ASR/PAR |
|---|---|---|---|---|---|
| 317.6 | 123.9 266.8 | 127.075 360.2 | 119.6 336.4 | 254.4 | |

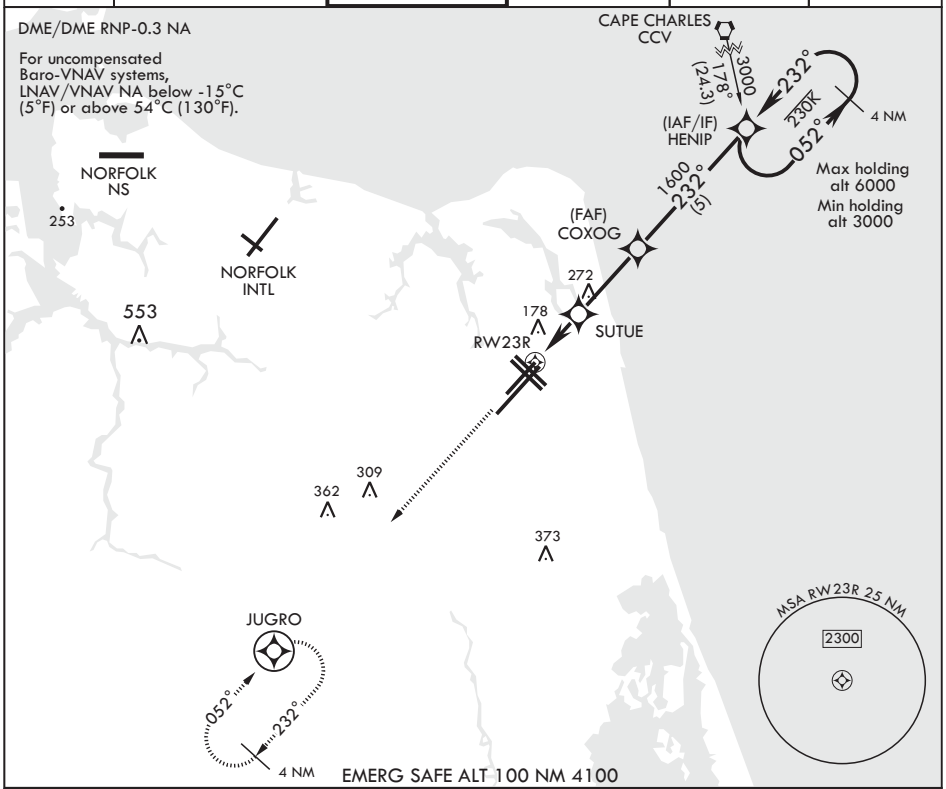


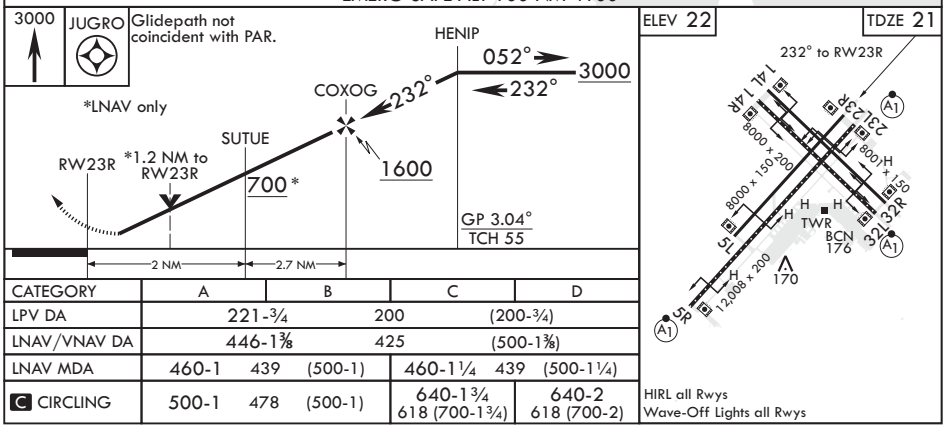


| CATEGORY | A | B | C | D |
|---|---|---|---|---|
| LPV DA | 221-¾ 200 (200-¾) | | | |
| LNAV/VNAV DA | 446-1⅜ 425 (500-1⅜) | | | |
| LNAV MDA | 460-1 439 (500-1) | | 460-1¼ 439 (500-1¼) | |
| C CIRCLING | 500-1 478 (500-1) | | 640-1¾ 618 (700-1¾) | 640-2 618 (700-2) |

HIRL all Rwys
Wave-Off Lights all Rwys