VIRGINIA BEACH, VIRGINIA

RNAV (GPS) RWY 23L

AL-934 (USN) OCEANA NAS (APOLLO SOUCEK FLD) (KNTU)

WAAS CH 67300 W23A	APCH CRS 232°	Rwy ldg 12,008 TDZE 21 Arpt Elev 22

* When ALS inop, increase CAT AB vis to 1 mile, CAT CD vis to 1 1/4 miles.

ALSF-1

MISSED APPROACH: Climb to 3000 direct ZOKEN and hold. Continue climb in hold to 3000.

ATIS	OCEANA APP CON	TOWER	GND CON	CLNC DEL	ASR/PAR
317.6	123.9 266.8	127.075 360.2	119.6 336.4	254.4	

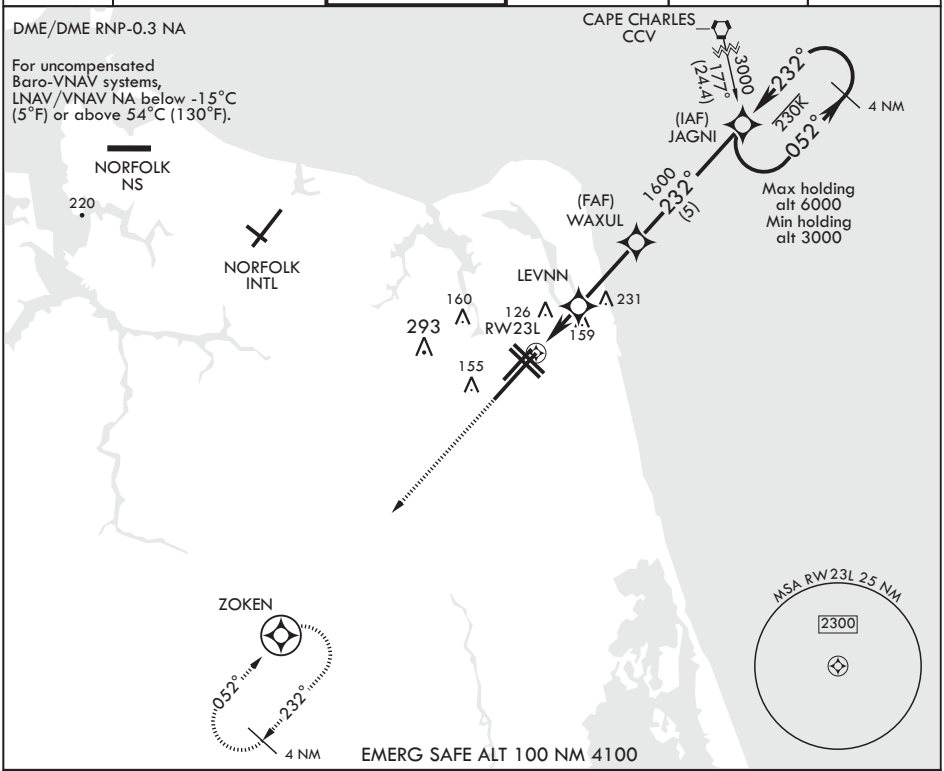

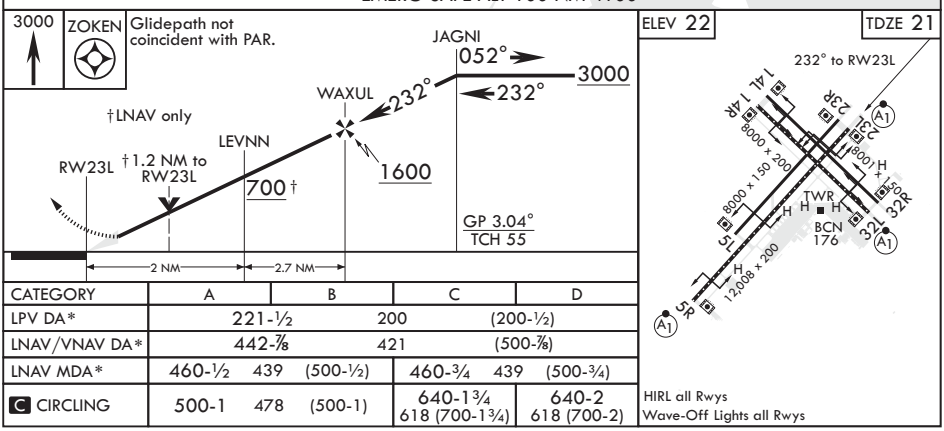

CATEGORY	A	B	C	D
LPV DA*	221-½ 200 (200-½)			
LNAV/VNAV DA*	442-⅞ 421 (500-⅞)			
LNAV MDA*	460-½ 439 (500-½)		460-¾ 439 (500-¾)	
C CIRCLING	500-1 478 (500-1)		640-1¾ 618 (700-1¾)	640-2 618 (700-2)

HIRL all Rwys
Wave-Off Lights all Rwys

NE-3, 07 OCT 2021 to 04 NOV 2021

NE-3, 07 OCT 2021 to 04 NOV 2021