VIRGINIA BEACH, VIRGINIA

# HI-TACAN RWY 5R

| TACAN NTU Chan 113 | APCH CRS 043° | Rwy ldg 12,008 TDZE 19 Arpt Elev 22 | JAL-934 [USN] OCEANA NAS (APOLLO SOUCEK FIELD) (KNTU) |
|---|---|---|---|

* When ALS inop, increase CAT CDE vis to 1¼ miles.

ALSF-1

† MISSED APPROACH: Climb to 3000 via R-223 to NTU TACAN, and via R-064 to SKOUT and hold.

| ATIS | APP CON | OCEANA TOWER | GND CON | CLNC DEL | ASR/PAR |
|---|---|---|---|---|---|
| 317.6 | 123.9 266.8 | 127.075 360.2 | 119.6 336.4 | 254.4 | |

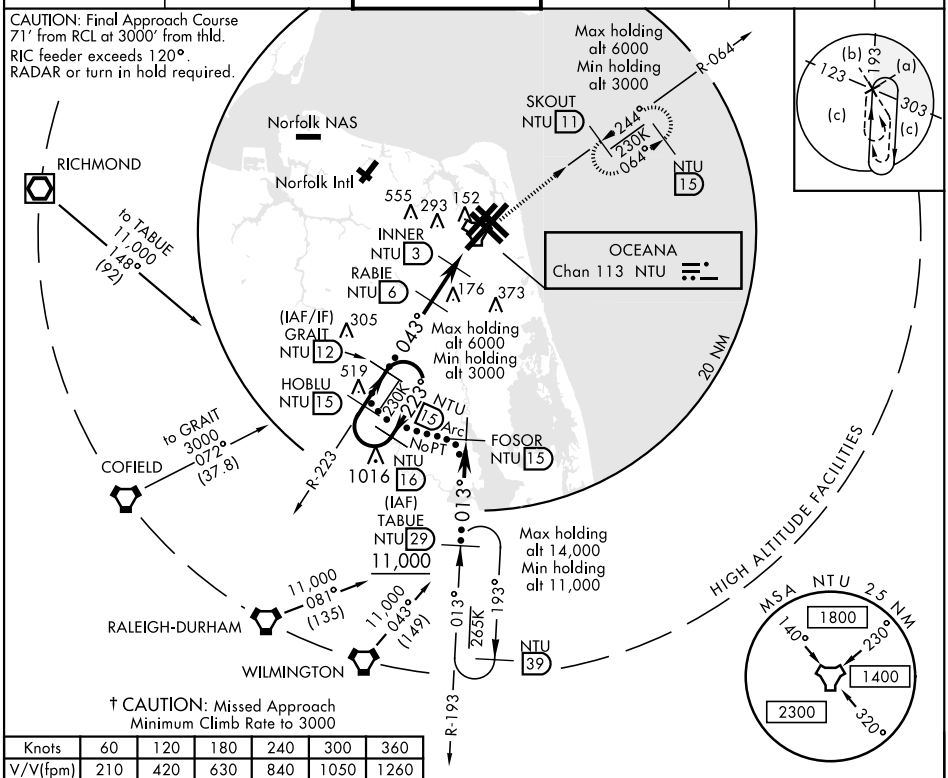


† CAUTION: Missed Approach Minimum Climb Rate to 3000

| Knots | 60 | 120 | 180 | 240 | 300 | 360 |
|---|---|---|---|---|---|---|
| V/V(fpm) | 210 | 420 | 630 | 840 | 1050 | 1260 |

ATC Minimum Climb Rate

EMERG SAFE ALT 100 NM 4100

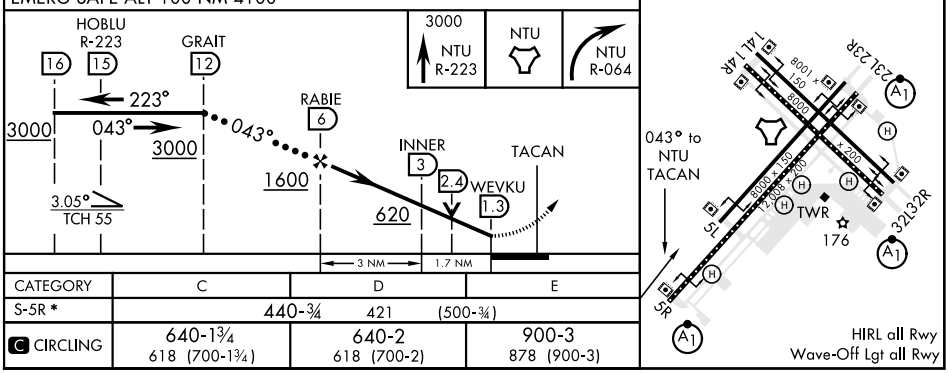


| CATEGORY | C | D | E |
|---|---|---|---|
| S-5R * | 440-¾ 421 (500-¾) | | |
| C CIRCLING | 640-1¾ 618 (700-1¾) | 640-2 618 (700-2) | 900-3 878 (900-3) |