NEW ORLEANS, LOUISIANA

RNAV (GPS) RWY 32

AL-630 (USN)

NEW ORLEANS NAS JRB (ALVIN CALLENDER FLD) (KNBG)

APCH CRS	Rwy ldg	6000
321°	TDZE	2
	Arpt Elev	2

* When ALS inop, increase CAT CD vis to 1 5/8 miles.

SALS A2

MISSED APPROACH: Climbing left turn to 2000 direct MISSB and hold, do not exceed 250 KIAS until turn completion.

ATIS★	APP CON/DEP CON	NAVY NEW ORLEANS TOWER★	GND CON	CLNC DEL	ASR/PAR
279.55	123.85 256.9	123.8 ★ 340.2 (CTAF)	121.6 270.35	128.35 263.0	

DME/DME RNP-0.3 NA

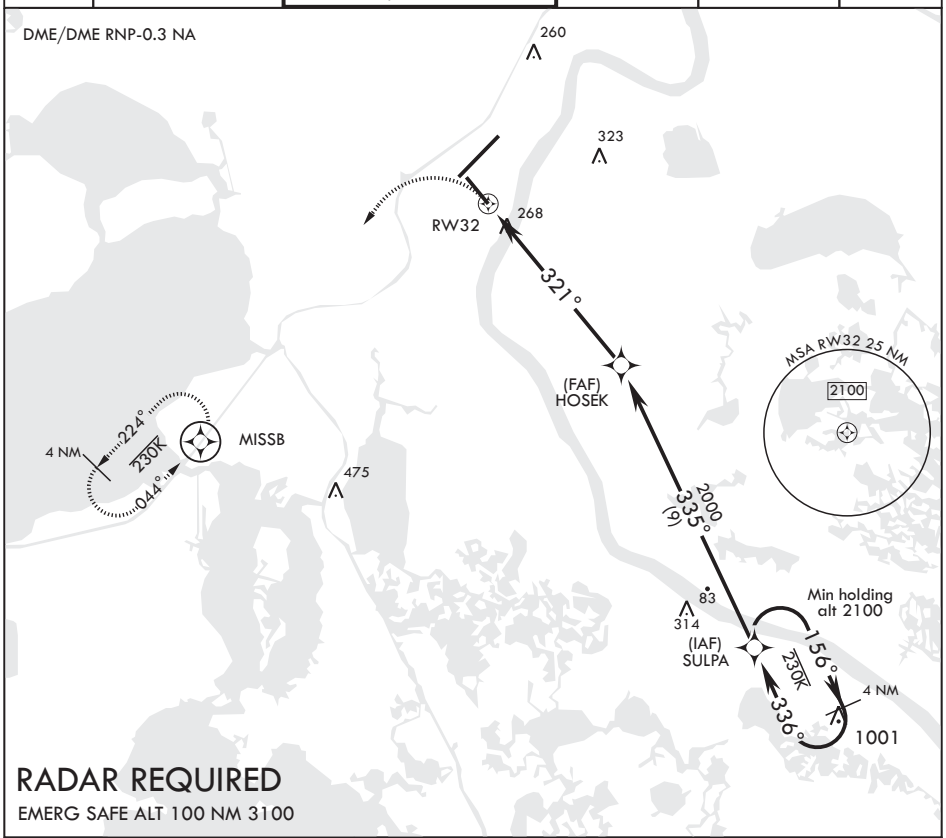

RADAR REQUIRED

EMERG SAFE ALT 100 NM 3100

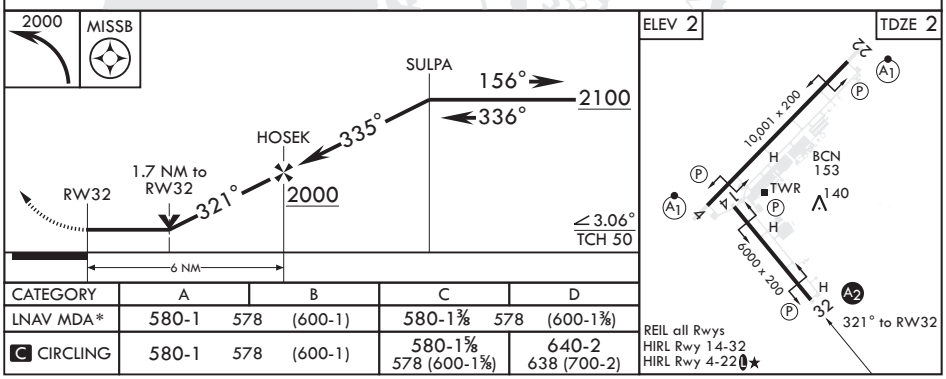

CATEGORY	A		B	C		D
LNAV MDA*	580-1	578	(600-1)	580-1⅜	578	(600-1⅜)
C CIRCLING	580-1	578	(600-1)	580-1⅝ 578 (600-1⅝)		640-2 638 (700-2)

SC-4, 07 OCT 2021 to 04 NOV 2021
SC-4, 07 OCT 2021 to 04 NOV 2021