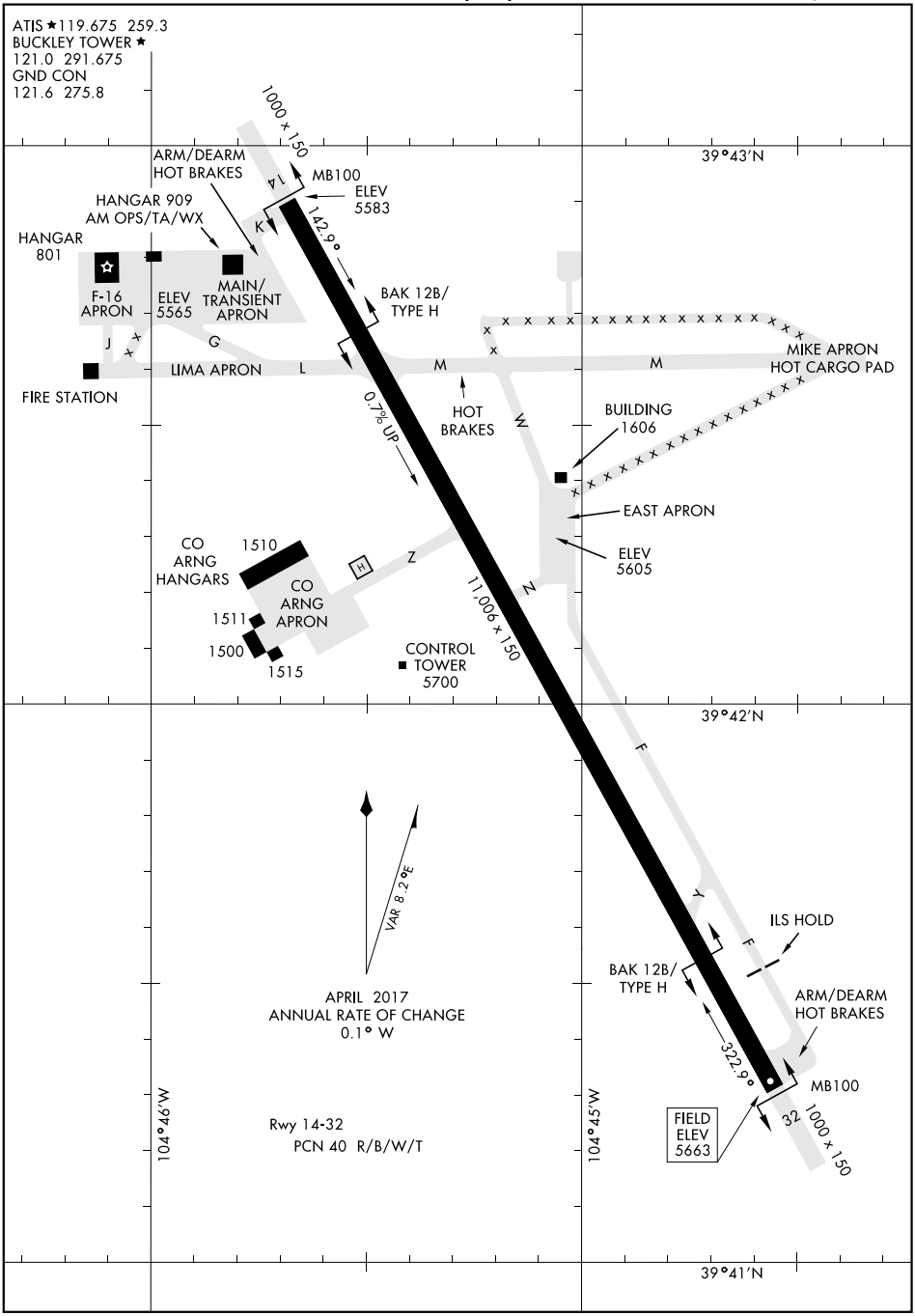

SW-1, 07 OCT 2021 to 04 NOV 2021
SW-1, 07 OCT 2021 to 04 NOV 2021