EDWARDS, CALIFORNIA

VOR/DME or TACAN Y RWY 5R

AL-500 [USAF]

EDWARDS AFB (KEDW)

VORTAC EDW 116.4 Chan 111	APCH CRS 046°	Rwy ldg 15,024 TDZE 2303 Arpt Elev 2311

*Circling not authorized NW of Rwy 5L-23R.
Circling not authorized at night to Rwy 5L-23R.

MISSED APPROACH: Track EDW VORTAC R-226 to EDW. Intercept EDW R-068 to MAACH and hold. Maintain 7000. Missed approach requires use of RNAV or ATC radar monitoring.

ATIS ★	SPORT APP CON	TOWER★	GND CON
127.425 269.9	132.75 343.7	120.7 (CTAF) 318.1 (CTAF)	121.8 225.4

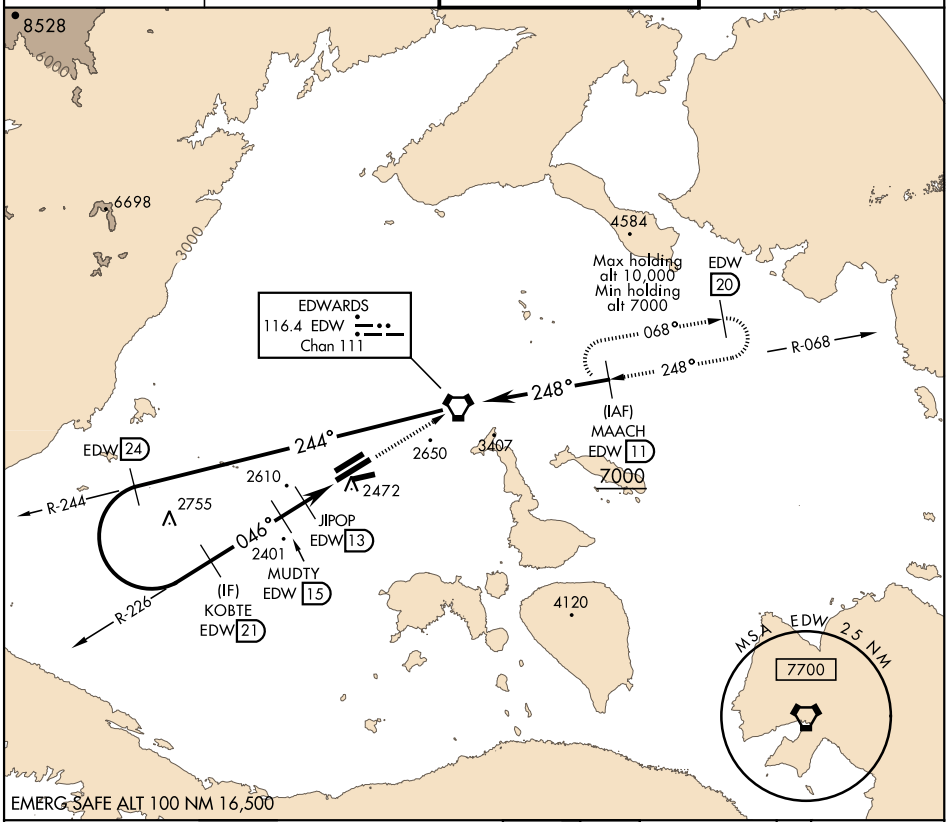

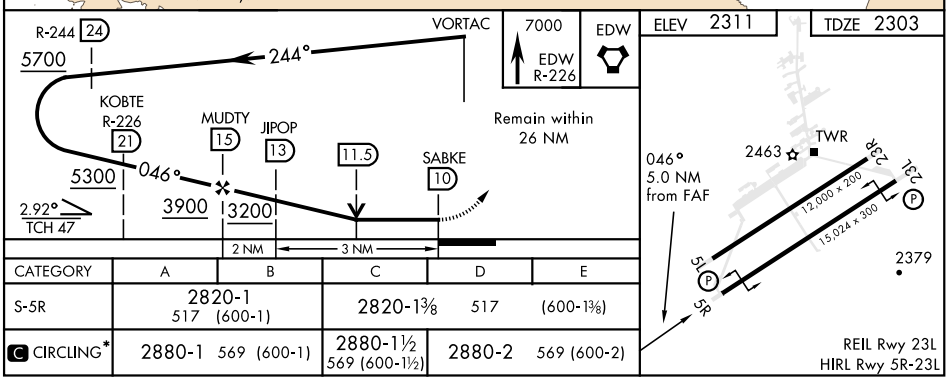

CATEGORY	A	B	C	D	E
S-5R	2820-1 517 (600-1)		2820-1⅜ 517 (600-1⅜)		
C CIRCLING*	2880-1 569 (600-1)		2880-1½ 569 (600-1½)	2880-2 569 (600-2)	

SW-3, 07 OCT 2021 to 04 NOV 2021