EDWARDS, CALIFORNIA

HI-TACAN Z RWY 23L

VORTAC EDW 116.4 Chan 111	APCH CRS 226°	Rwy ldg 15,024 TDZE 2286 Arpt Elev 2311	JAL-500 (USAF)	EDWARDS AFB (KEDW)

* Circling NA NW of Rwy 5L-23R. Circling not authorized at night to Rwy 5L-23R.

MISSED APPROACH: Climb to 11,000. Track EDW VORTAC R-226 outbound to GRIES, then turn left direct COOLS and hold. Missed approach requires use of RNAV or ATC radar monitoring.

ATIS★	SPORT APP CON/DEP CON	TOWER★	GND CON
127.425 269.9	132.75 343.7	120.7 (CTAF) 318.1 (CTAF)	121.8 225.4

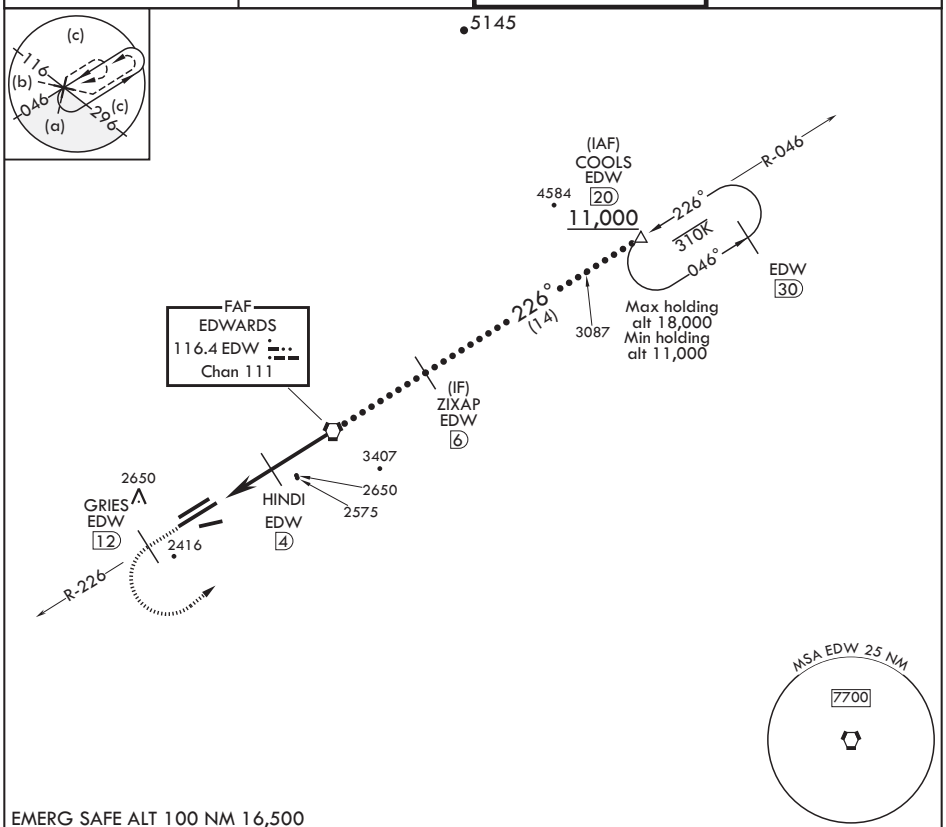

EMERG SAFE ALT 100 NM 16,500

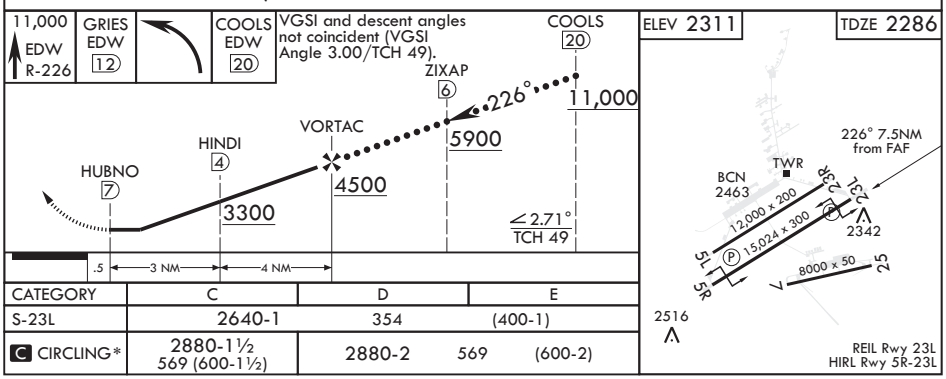

CATEGORY	C	D	E
S-23L	2640-1	354	(400-1)
C CIRCLING*	2880-1½ 569 (600-1½)	2880-2 569	(600-2)