EDWARDS, CALIFORNIA

HI-ILS or LOC/DME Z RWY 23L

LOC I-EDW	APCH CRS	Rwy ldg	15,024
110.1	226°	TDZE	2286
		Arpt Elev	2311

JAL-500 (USAF)

EDWARDS AFB (KEDW)

* Circling not authorized NW of Rwy 5L-23R. Circling not authorized at night to Rwy 5L-23R.

MISSED APPROACH: Climb to 11,000. Track EDW VORTAC R-226 outbound to GRIES, then turn left direct COOLS and hold. Missed Approach requires use of RNAV or ATC RADAR monitoring.

ATIS★	SPORT APP CON/DEP CON	TOWER★	GND CON
127.425 269.9	132.75 343.7	120.7 (CTAF) 318.1 (CTAF)	121.8 225.4

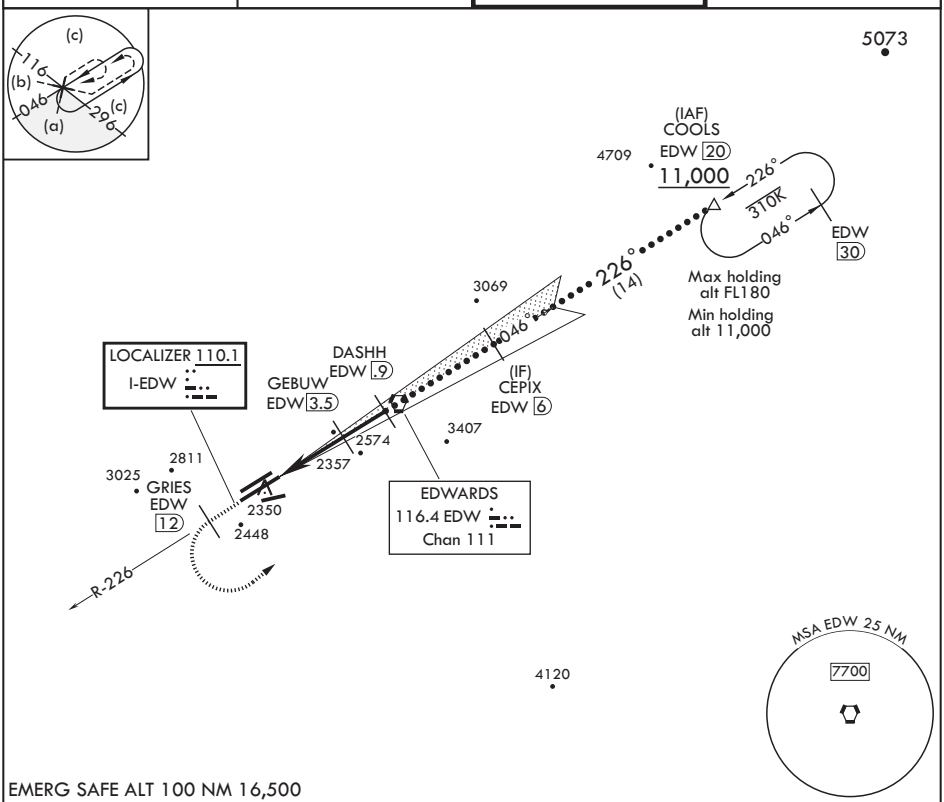

EMERG SAFE ALT 100 NM 16,500

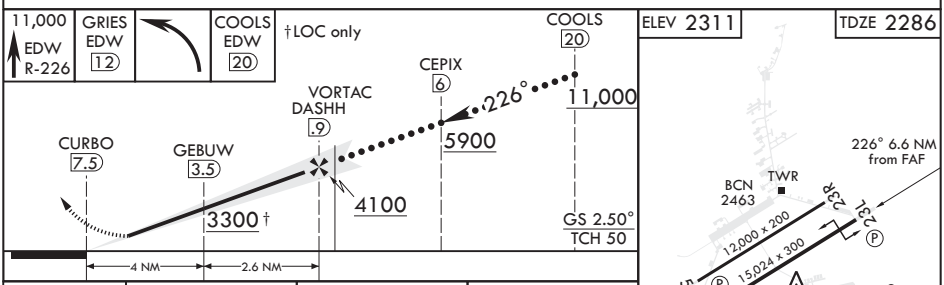

ELEV 2311 TDZE 2286

CATEGORY	C	D	E
S-ILS 23L	2486-¾	200	(200-¾)
S-LOC 23L	2540-¾	254	(300-¾)
C CIRCLING*	2880-1½ 569 (600-1½)	2880-2 569	(600-2)

EDWARDS, CALIFORNIA

34°55'N - 117°53'W

EDWARDS AFB (KEDW)

Amdt 1 30JAN20

HI-ILS or LOC/DME Z RWY 23L

SW-3, 07 OCT 2021 to 04 NOV 2021