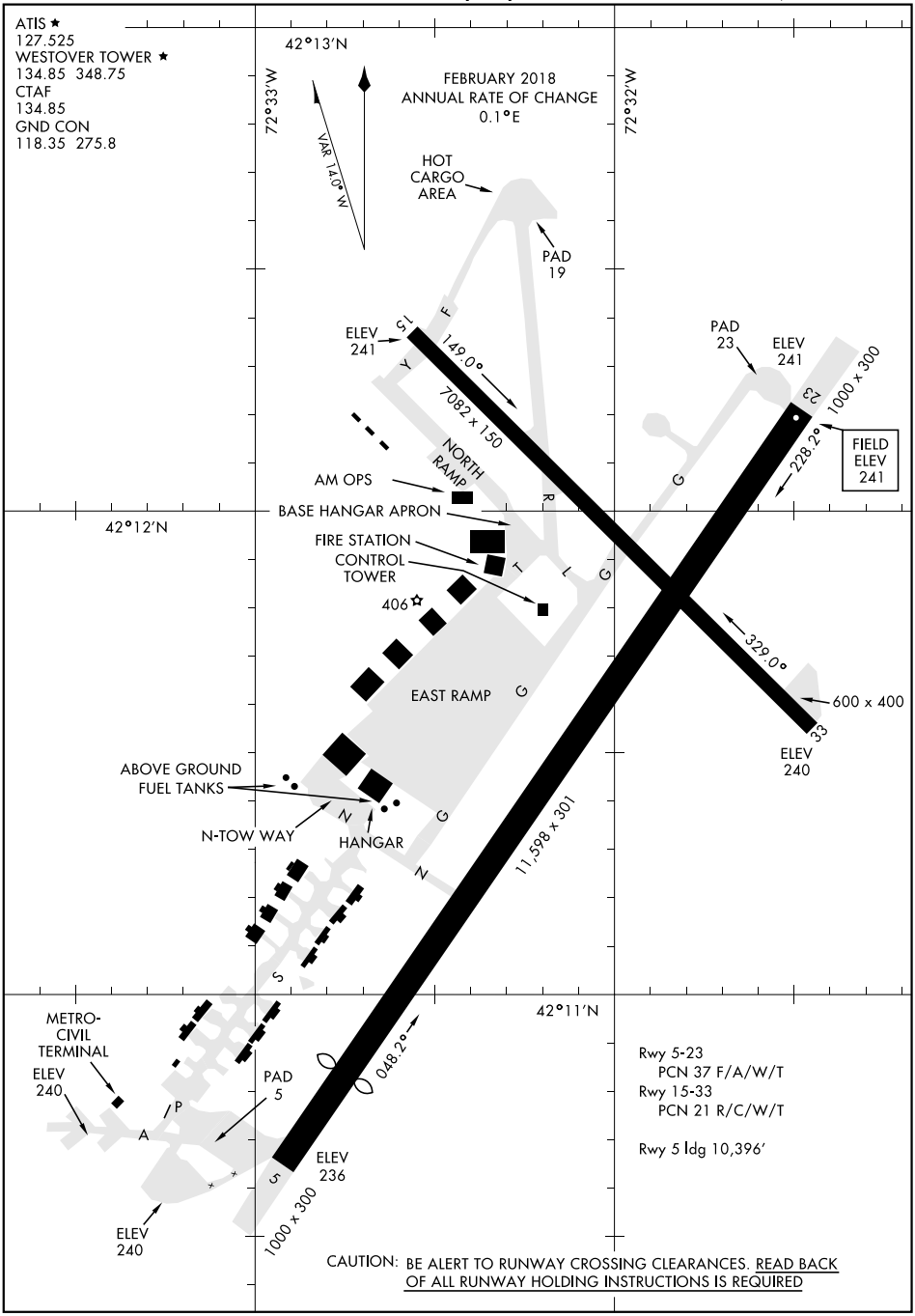

NE-1, 07 OCT 2021 to 04 NOV 2021
NE-1, 07 OCT 2021 to 04 NOV 2021