VALPARAISO, FLORIDA

RNAV (GPS) RWY 12

AL-436 [USAF] EGLIN AFB/DESTIN-FT WALTON BEACH(KVPS)

APCH CRS	Rwy ldg	11,987
120°	THRE	84
	Arpt Elev	84

MISSED APPROACH: Climb straight ahead to 1600 to JEEPP and hold.

ATIS ★	EGLIN APP CON	EGLIN TOWER	GND CON	CLNC DEL
134.625 273.5	125.1 281.45 271°- 089° 132.1 360.6 090°- 270°	118.2 353.65	121.8 335.8	127.7 377.2

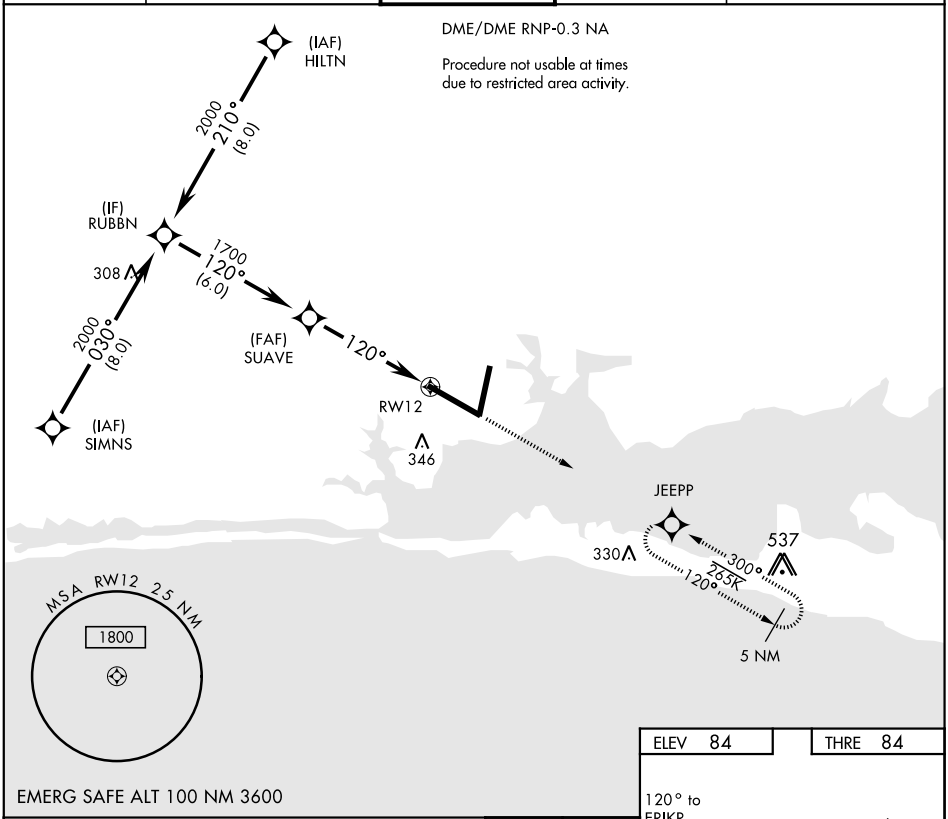

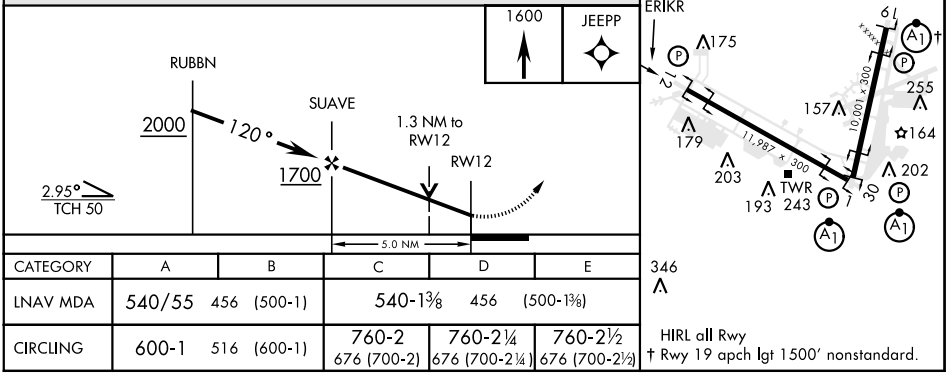

CATEGORY	A	B	C	D	E
LNAV MDA	540/55 456 (500-1)		540-1⅜ 456 (500-1⅜)		
CIRCLING	600-1 516 (600-1)		760-2 676 (700-2)	760-2¼ 676 (700-2¼)	760-2½ 676 (700-2½)

SE-3, 07 OCT 2021 to 04 NOV 2021