VALPARAISO, FLORIDA

HI-TACAN RWY 19

JAL-436 [USAF] EGLIN AFB/DESTIN-FT WALTON BEACH(KVPS)

TACAN DWG Chan 2	APCH CRS 199°	Rwy ldg 10,001 THRE 60 Arpt Elev 84

* When ALS inop, increase CAT CDE vis to 1⅜ miles.

ALSF-1

†† MISSED APPROACH: Climbing left turn to 2200 direct TUFER DWG R-180/12 DME and hold.

ATIS *	EGLIN APP CON	EGLIN TOWER	GND CON	CLNC DEL
134.625 273.5	125.1 281.45 271°- 089° 132.1 360.6 090°- 270°	118.2 353.65	121.8 335.8	127.7 377.2

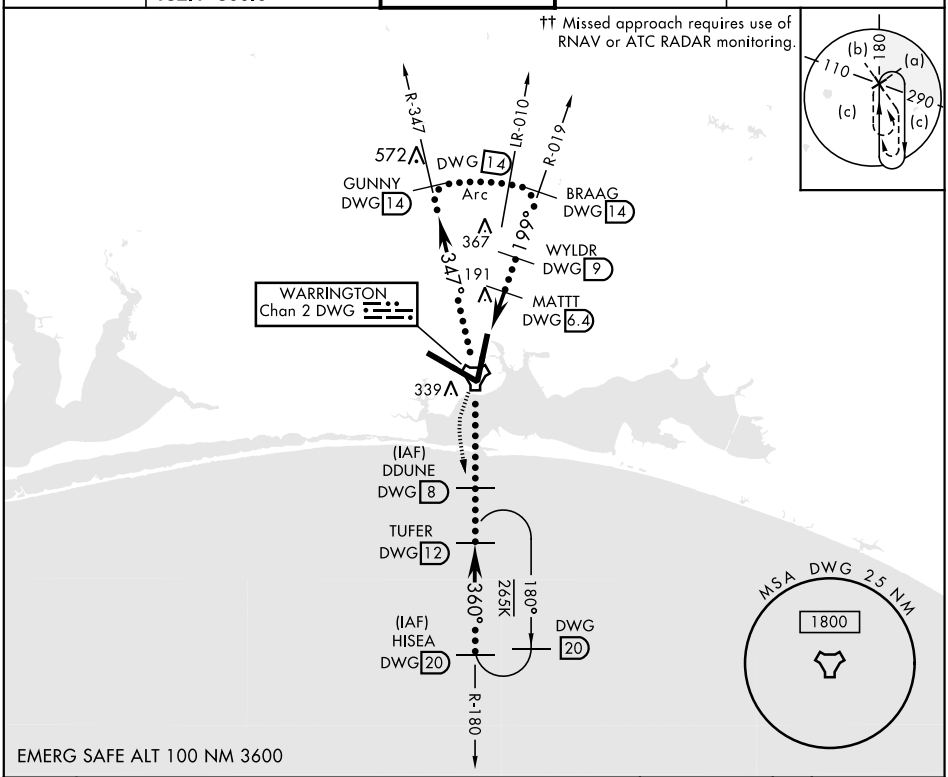

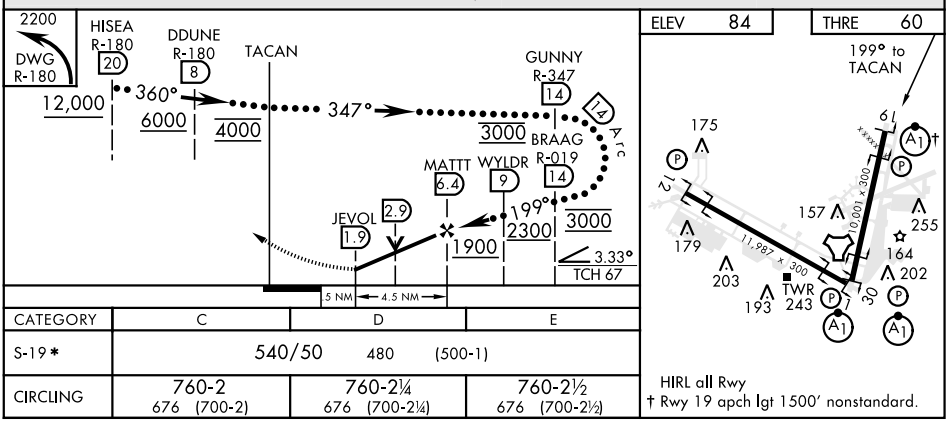

CATEGORY	C	D	E
S-19 *	540/50 480 (500-1)		
CIRCLING	760-2 676 (700-2)	760-2¼ 676 (700-2¼)	760-2½ 676 (700-2½)

VALPARAISO, FLORIDA 30°29′N-86°32′W EGLIN AFB/DESTIN-FT WALTON BEACH (KVPS)

Amdt 2 27JUN13

HI-TACAN RWY 19

SE-3, 07 OCT 2021 to 04 NOV 2021