LINCOLN, NEBRASKA

HI-VOR/DME or TACAN RWY 18

JAL-232 [USAF] LINCOLN (KLNK)

VORTAC LNK	APCH CRS	Rwy ldg 12,901
116.1	185°	TDZE 1195
Chan 108		Arpt Elev 1219

MALSR

MISSED APPROACH: Climb to 3300 via LNK VORTAC R-185 to JOGAN 14 DME and hold.

ATIS	OMAHA APP CON	LINCOLN TOWER ★	GND CON	CLNC DEL
118.05 290.9	124.0 270.3	118.5 253.5	121.9 275.8	120.7 225.4

Inoperative table does not apply.

When local altimeter setting not received use Beatrice altimeter setting.

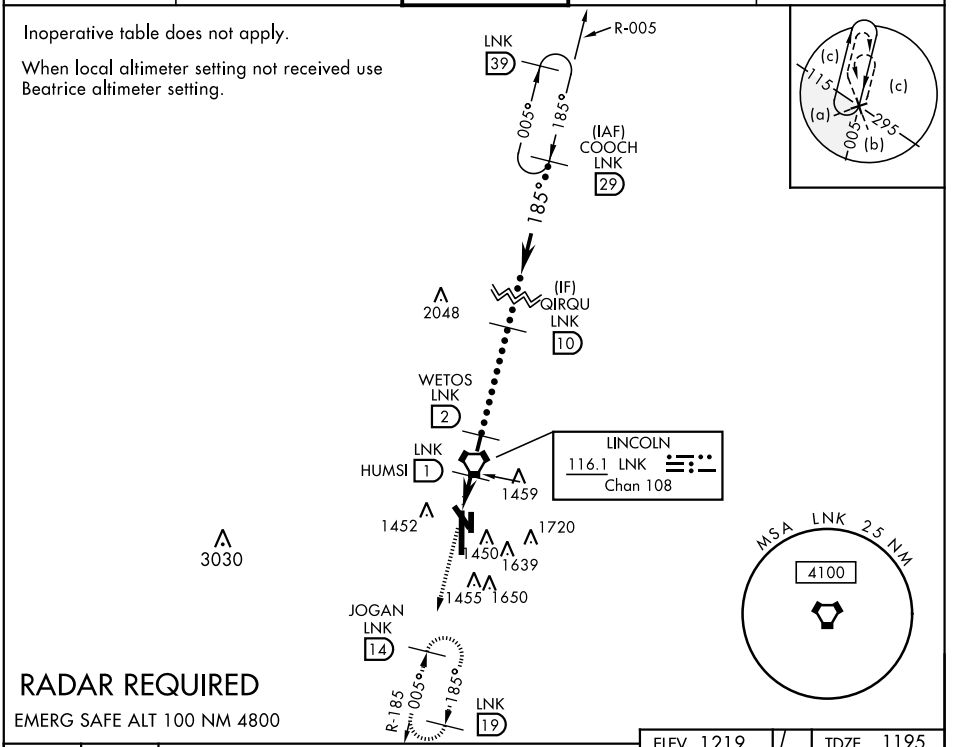

RADAR REQUIRED

EMERG SAFE ALT 100 NM 4800

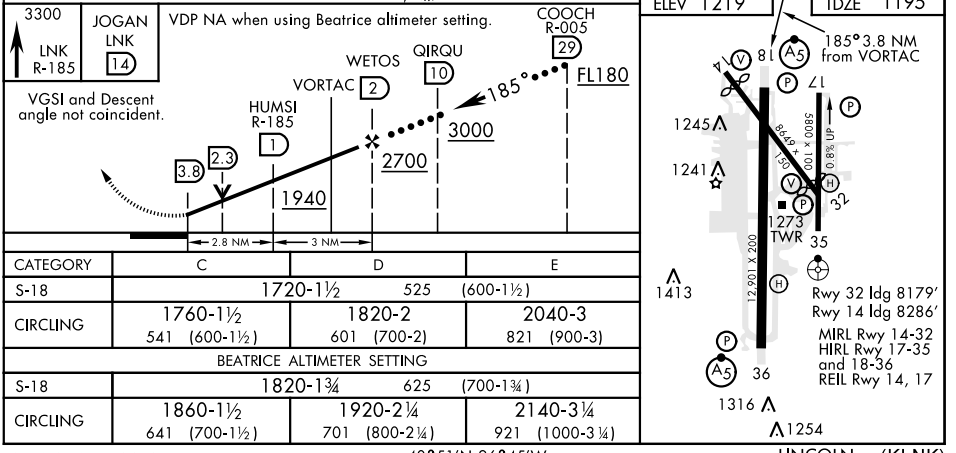

CATEGORY	C	D	E
S-18	1720-1½ 525 (600-1½)		
CIRCLING	1760-1½ 541 (600-1½)	1820-2 601 (700-2)	2040-3 821 (900-3)
BEATRICE ALTIMETER SETTING			
S-18	1820-1¾ 625 (700-1¾)		
CIRCLING	1860-1½ 641 (700-1½)	1920-2¼ 701 (800-2¼)	2140-3¼ 921 (1000-3¼)

NC-2, 07 OCT 2021 to 04 NOV 2021