APP CRS	Rwy ldg	9000
087°	TDZE	3864
	Apt Elev	3877

RNAV (GPS) Y RWY 9
HELENA RGNL (HLN)

T A -17°C

Circling NA for Cat D south of Rwy 9-27. DME/DME RNP-0.3 NA. Visibilty reduction by helicopters NA. Circling NA to Rwys 10 and 28. Circling Rwy 5, 23, 35, NA at night.

MISSED APPROACH: Climbing left turn to 9000 direct SIEBE and hold.

ATIS	HELENA APP CON ★	HELENA TOWER ★	GND CON	UNICOM
120.4	119.5 229.4	118.3 (CTAF) L 257.8	121.9	122.95

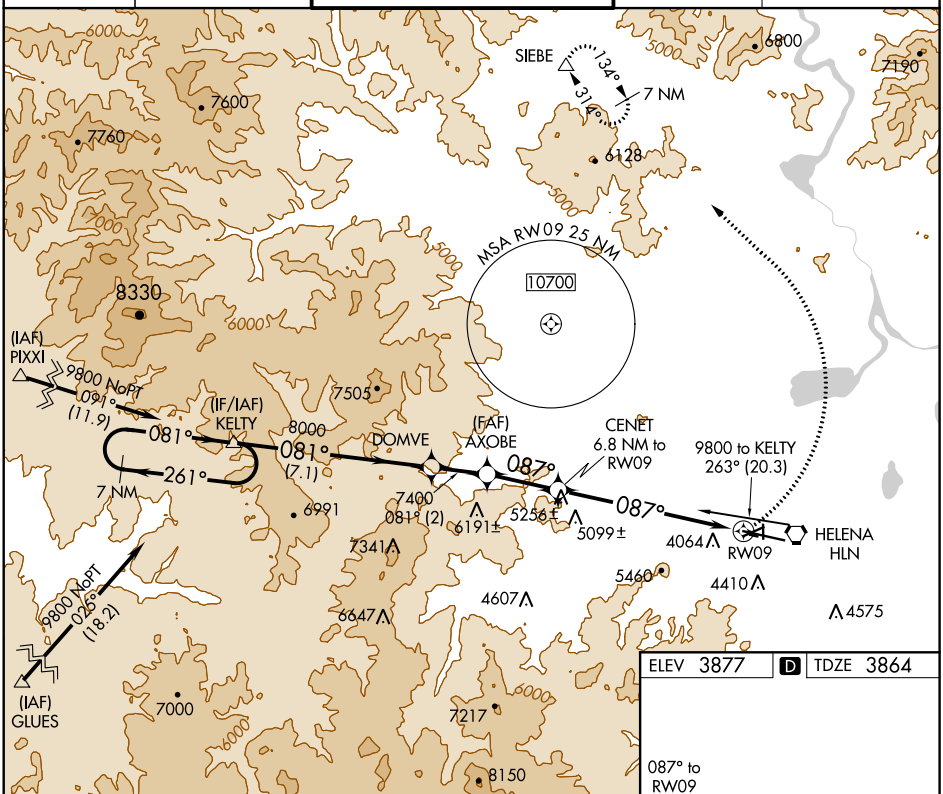

ELEV 3877 D TDZE 3864

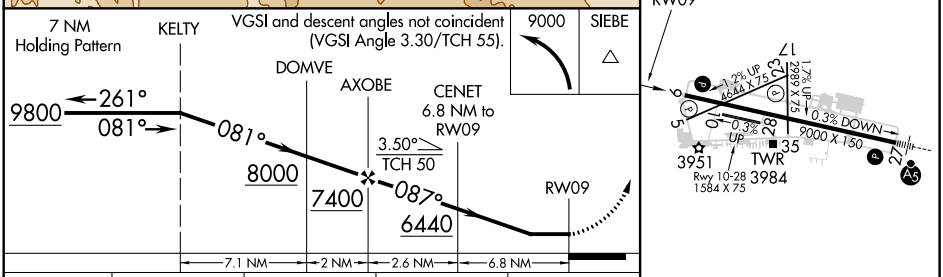

CATEGORY	A	B	C	D
LNAV MDA	5440-1¼ 1576 (1600-1¼)	5440-1½ 1576 (1600-1½)	5440-3 1576 (1600-3)	
C CIRCLING	5440-1¼ 1563 (1600-1¼)	5440-1½ 1563 (1600-1½)	5920-3 2043 (2100-3)	

REIL Rwys 9, 17 and 35 L
MIRL Rwys 5-23 and 17-35 L
HIRL Rwy 9-27 L

NW-1, 07 OCT 2021 to 04 NOV 2021

NW-1, 07 OCT 2021 to 04 NOV 2021