| WAAS CH 63211 W15A | APP CRS 148° | Rwy ldg 5092<br>TDZE 624<br>Apt Elev 626 |
|---|---|---|

# RNAV (GPS) RWY 15
## COLEMAN A YOUNG MUNI (DET)

Circling to Rwy 7, 25 NA at night. For uncompensated Baro-VNAV systems, LNAV/VNAV NA below -16°C (4°F) or above 48°C (118°F). Rwy 15 helicopter visibility reduction below ¾ SM NA. DME/DME RNP-0.3 NA.

MISSED APPROACH: Climb to 3000 direct OBZOF and hold.

| ATIS | DETROIT APP CON | DETROIT CITY TOWER | GND CON |
|---|---|---|---|
| 124.875 | 134.3 284.0 | 121.3 257.8 | 121.85 |

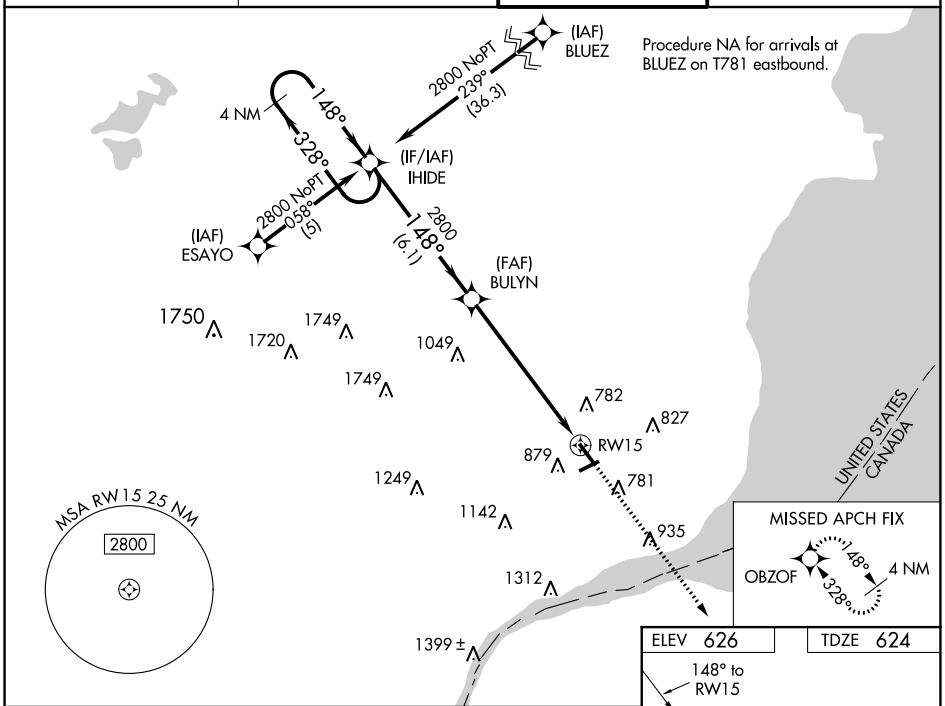


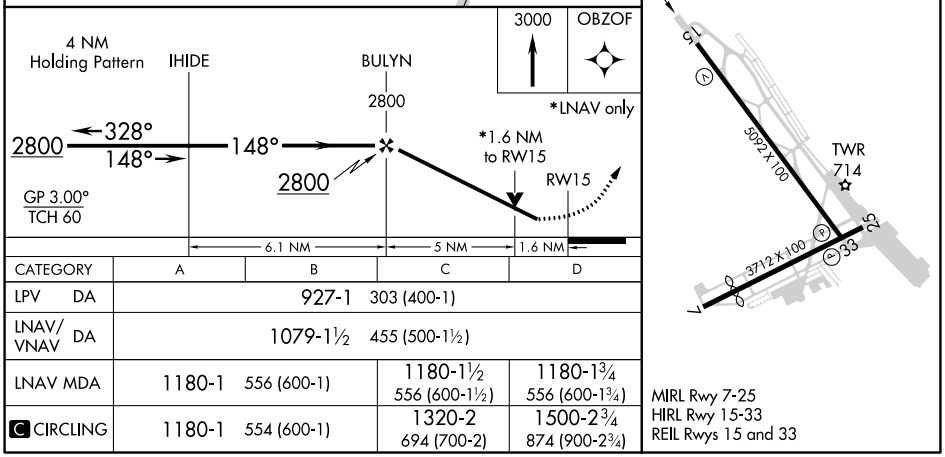


| CATEGORY | A | B | C | D |
|---|---|---|---|---|
| LPV DA | 927-1 303 (400-1) | | | |
| LNAV/VNAV DA | 1079-1½ 455 (500-1½) | | | |
| LNAV MDA | 1180-1 556 (600-1) | | 1180-1½ 556 (600-1½) | 1180-1¾ 556 (600-1¾) |
| C CIRCLING | 1180-1 554 (600-1) | | 1320-2 694 (700-2) | 1500-2¾ 874 (900-2¾) |

MIRL Rwy 7-25
HIRL Rwy 15-33
REIL Rwys 15 and 33

EC-1, 07 OCT 2021 to 04 NOV 2021

EC-1, 07 OCT 2021 to 04 NOV 2021